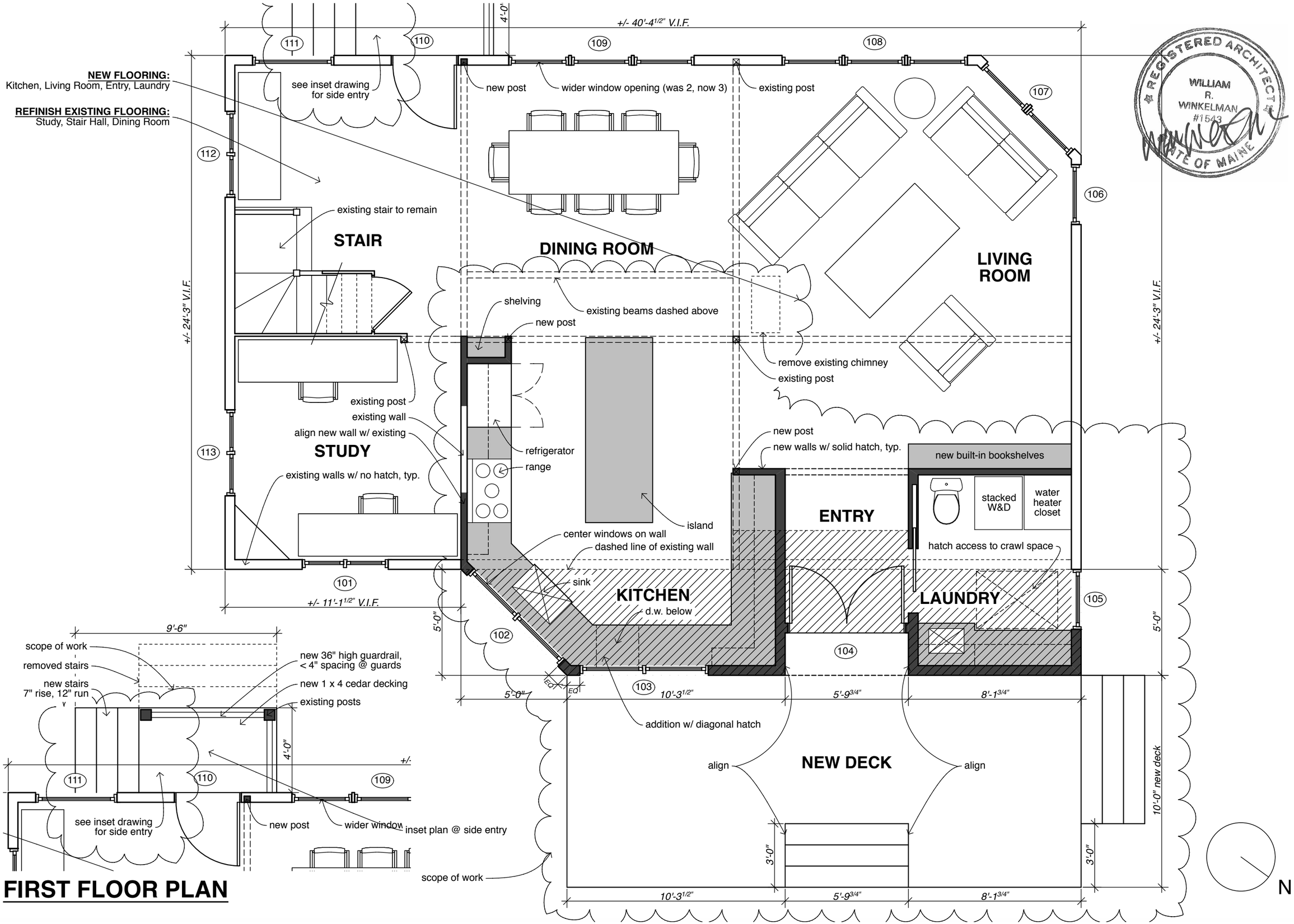

FIRST FLOOR PLAN

REGISTERED ARCHITECT
WILLIAM R. WINKELMAN #1543
STATE OF MAINE

WINKELMAN ARCHITECTURE
41 UNION WHARF, SUITE 4, PORTLAND, ME 04101
PH: 207.699.2998

0 1 2 4 8

SCALE: 1/4" = 1'-0"
DATE: 11/12/15

Proposed First Floor Plan

Roberts - Jefferson Residence
106 Trefethen Ave, Peaks Island, Portland, Maine

A 101