

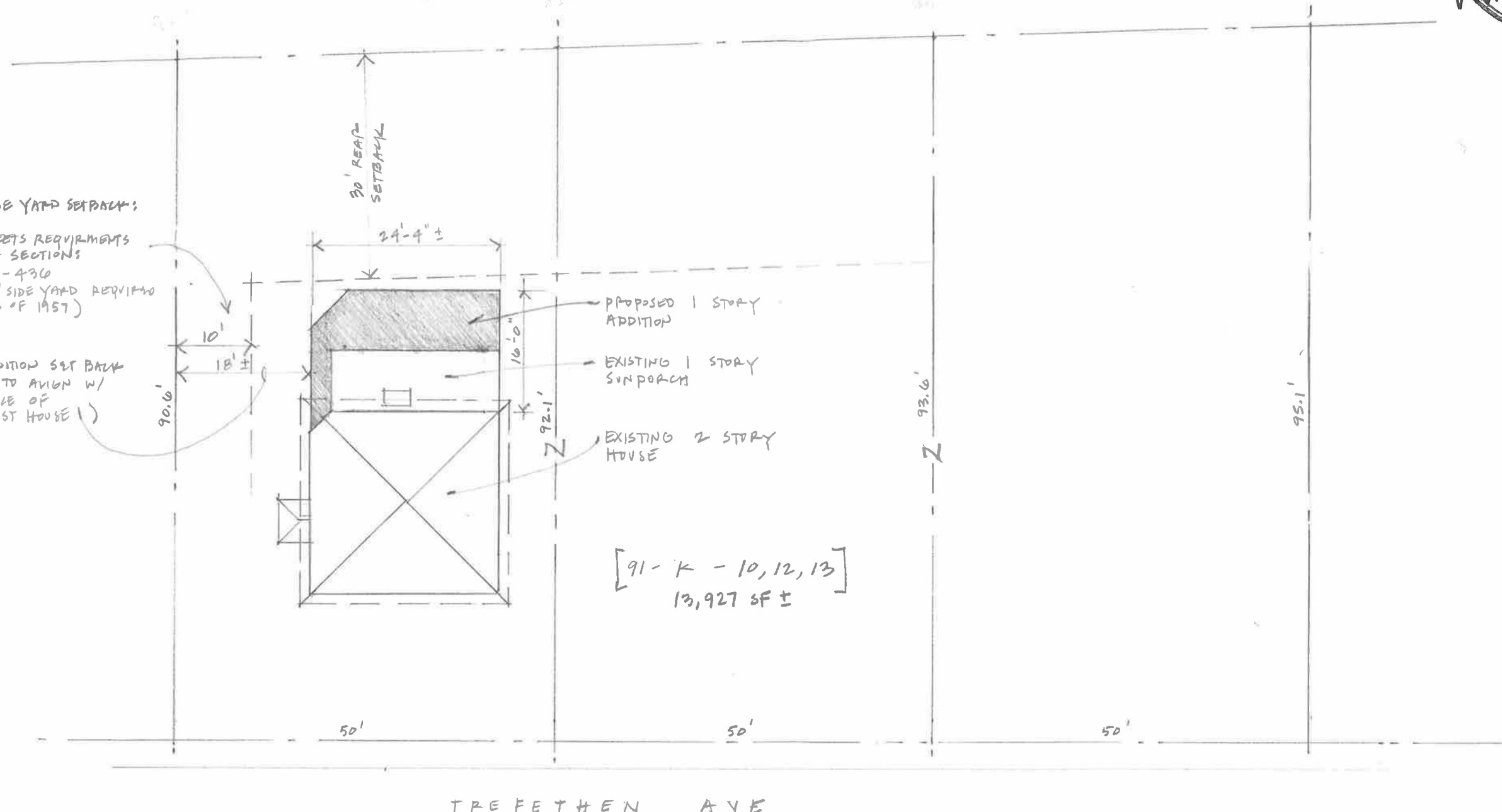

- SIDE YARD SETBACK:
 MEETS REQUIREMENTS
 OF SECTION:
 *14-436
 (10' SIDE YARD REQUIREMENT
 AS OF 1957)
 (ADDITION SET BACK
 IS TO ALIGN W/
 FACE OF
 EXIST HOUSE)



[91-K-10,12,13]
 13,927 SF ±

TREFETHEN AVE

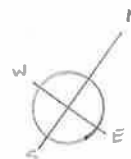

RUSSELL-TAYLOR ADDITION-RENOVATION, TREFETHEN AVE, PEAKS ISLAND

BACKSHORE DESIGN +
 WILL WINKELMAN - ARCHITECT, PEAKS ISLAND, ME. 706.5669

S I T E P L A N

1/16" SCALE: 3/2/94 DATE:

WINKELMAN ARCHITECTURE
 41 UNION WHARF, SUITE 4, PORTLAND, ME 04101
 PH: 207.699.2998
 SCALE: 1/4" = 1'-0"
 DATE: 11/12/15
 Existing Site Plan
 Roberts - Jefferson Residence
 106 Trefethen Ave, Peaks Island, Portland, Maine
E 010