

A-2

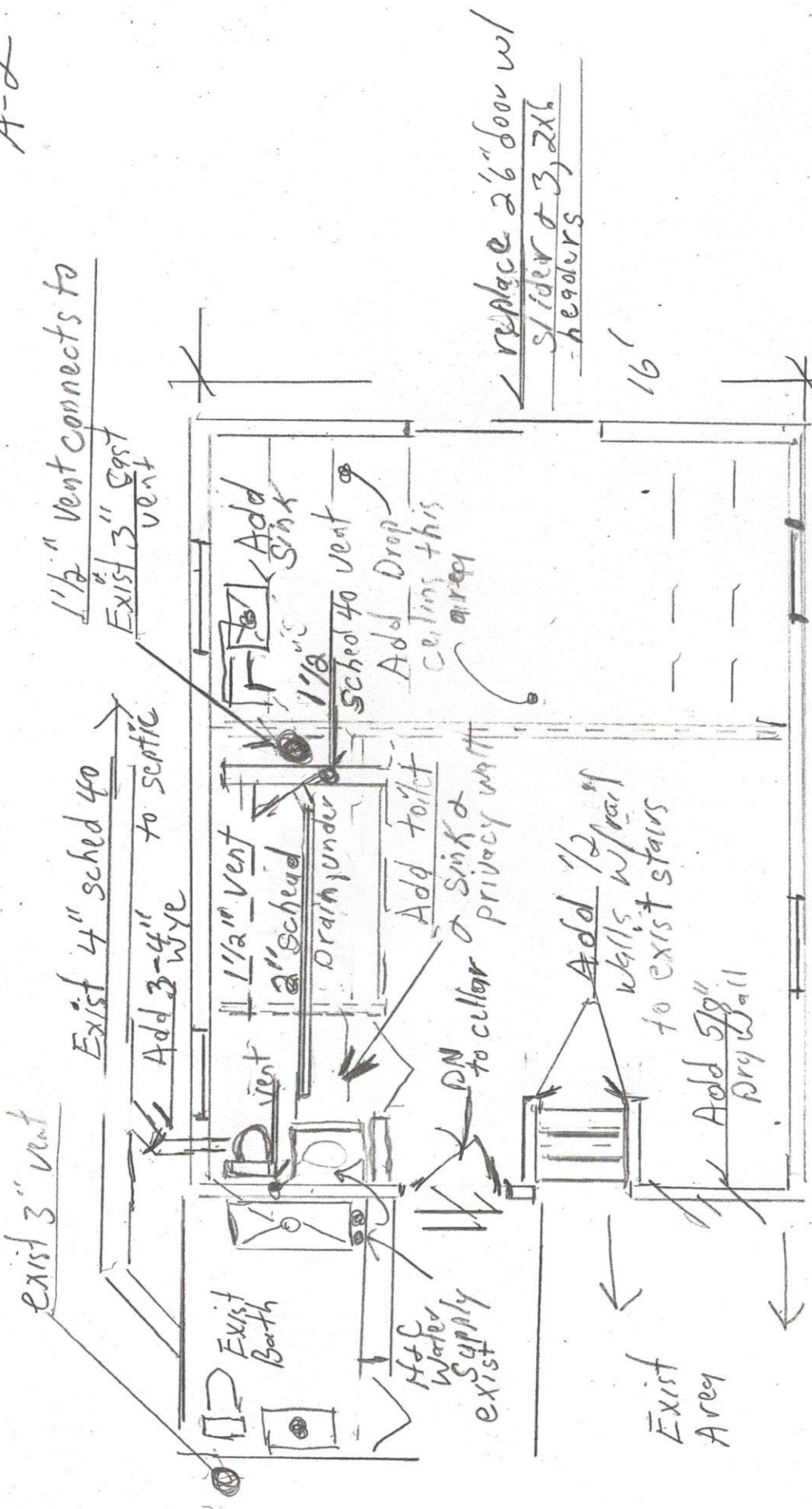

A-2 plan view

Pearson Corlew
 88 Trefethcon av
 Peak, I.C.
 1/4" scale

Proposed (area for PERMIT) 20'

Notes:

- 1. Toilet & vanity vented w/ 1 1/2" sched 40 connected to exist 3" cast vent
- 2. Utility sink drains to 2" under floor sched 40 PVC vent & drain along wall
- 3. Additions to exist spec'd Bath privacy wall
- 4. Replace 2'6" door North side w/ 5' slider
- 5. Rebuild storage over Bath area

1 1/2" vent connects to exist 3" cast vent

Exist 4" sched 40 to septic
 Add 3-4" wye

Add Sink
 1 1/2" Sched 40 vent
 Add Drop ceiling this area

Add toilet
 Add Sink & privacy wall

Add 1/2" walls w/ rail to exist stairs

Add 5/8" Dry Wall

replace 2'6" door w/ slider & 3, 2x6 headers

16'

20'

Exist Area