

**Rachel Conly Design LLC**  
 26 Sterling Street  
 Peaks Island, Maine 04108  
 207.766.5625

DATE	NOTES
2016.02.17	
REVISED	

1/4" = 1'

**PROJECT**  
**Held Residence**  
 52 Reed Ave.  
 Peaks Island, ME  
 04108

**A4**  
 Existing  
 East  
 Elevation

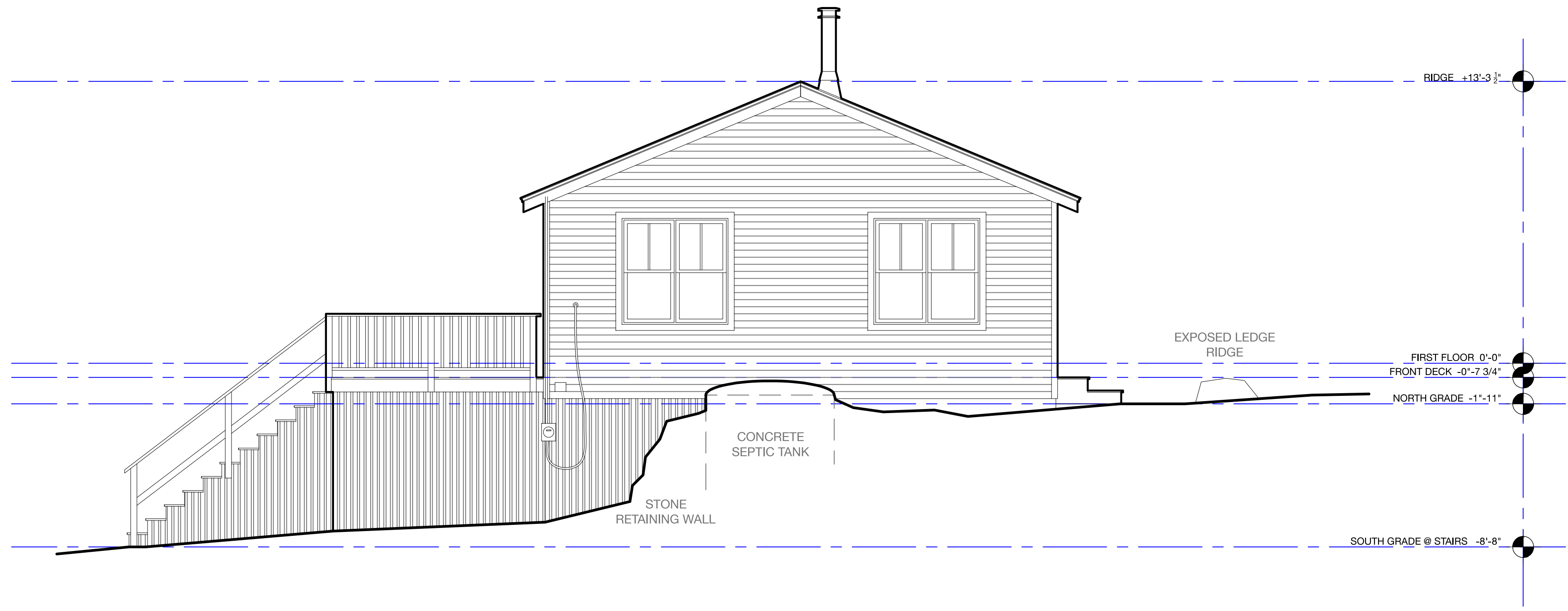

**A** Existing East Elevation