

NOTES:

1.) ROT/RUST RESISTANCE:

- A. ALL WOOD FRAMING MEMBERS THAT REST ON CONCRETE OR MASONRY EXTERIOR WALLS AND ARE LESS THAN 8" FROM THE EXPOSED GROUND SHALL BE OF A ROT RESISTANT MATERIAL PROVIDE CAPILLARY BREAK IN ALL CASES.
- B. ALL WOOD JOISTS OR THE BOTTOM OF A WOOD STRUCTURAL FLOOR WHEN CLOSER THAN 18", OR WOOD GIRDERS WHEN CLOSER THAN 12", TO THE EXPOSED GROUND, SHALL BE OF A ROT RESISTANT MATERIAL.
- C. NEW WOOD SIDING AND/OR SHEATHING TO BE ABOVE GRADE A MINIMUM OF 6" OR ELSE OF A ROT RESISTANT MATERIAL.
- D. ALL DECK/STAIR FRAMING/DECKING TO BE OF ROT RESISTANT WOOD.
- E. ALL EXTERIOR AND BASEMENT HARDWARE TO BE SIMPSON Z-MAX (OR EQUIVALENT), OR STAINLESS STEEL.

2.) JACKS:

- A. ALL DOOR AND WINDOW HEADERS TO BE SUPPORTED BY (1) JACK, UNLESS OTHERWISE NOTED.

- 3.) INSPECT EXISTING FOOTINGS BELOW ADDITION AND BALCONY AREAS, AND REPLACE IF FOOTINGS DO NOT EXTEND TO MIN. 4' BELOW GRADE, OR TO LEDGE.

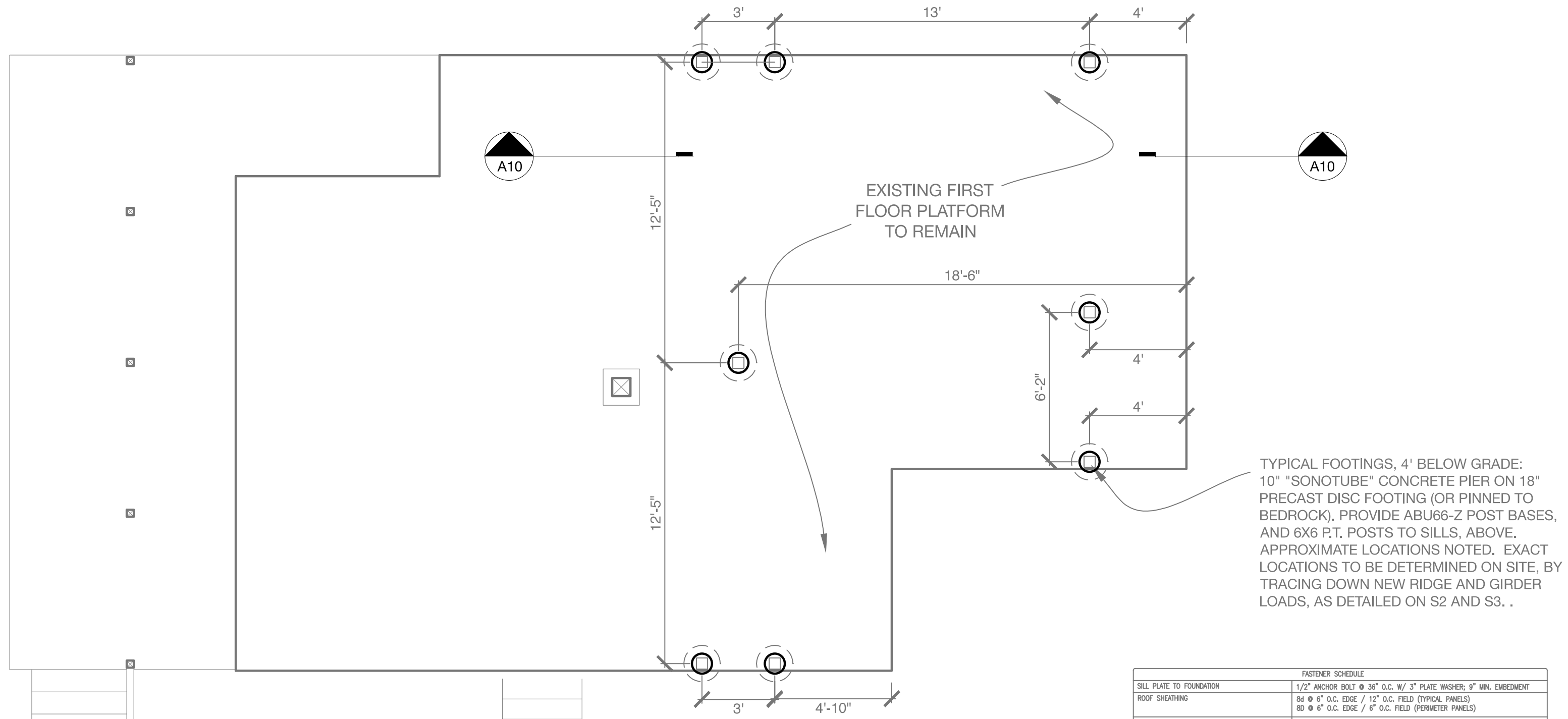

TYPICAL FOOTINGS, 4' BELOW GRADE:  
 10" "SONOTUBE" CONCRETE PIER ON 18"  
 PRECAST DISC FOOTING (OR PINNED TO  
 BEDROCK). PROVIDE ABU66-Z POST BASES,  
 AND 6X6 P.T. POSTS TO SILLS, ABOVE.  
 APPROXIMATE LOCATIONS NOTED. EXACT  
 LOCATIONS TO BE DETERMINED ON SITE, BY  
 TRACING DOWN NEW RIDGE AND GIRDER  
 LOADS, AS DETAILED ON S2 AND S3. .

FASTENER SCHEDULE	
SILL PLATE TO FOUNDATION	1/2" ANCHOR BOLT @ 36" O.C. W/ 3" PLATE WASHER; 9" MIN. EMBEDMENT
ROOF SHEATHING	8d @ 6" O.C. EDGE / 12" O.C. FIELD (TYPICAL PANELS) 80 @ 6" O.C. EDGE / 6" O.C. FIELD (PERIMETER PANELS)
WALL SHEATHING	8d @ 6" O.C. EDGE / 12" O.C. FIELD
FLOOR SHEATHING	12d RING OR SPIRAL NAILS @ 6" O.C. EDGE / 12" O.C. FIELD
POST BASES TO CONCRETE	SIMPSON TYPE ABU
POST CAPS	SIMPSON BC OR LC (MATCH POST SIZE)
JOIST ON SILL, TOP PLATE, OR GIRDER	SIMPSON LUS HANGER OR 4 - 8d (TOENAILED) WHEN JOIST BEARS ON SUPPORT
BRIDGING / BLOCKING TO JOIST	2 - 8d (TOENAILED)
BLOCKING TO SILL / TOP PLATE	3 - 16d (TOENAILED)
LEDGER STRIP TO BEAM	3 - 16d (FACE NAILED, PER JOIST)
JOIST ON LEDGER TO BEAM	3 - 8d (TOENAILED)
BAND / RIM JOIST TO JOIST	3 - 16d (END NAILED)
RIM JOIST TO SILL / TOP PLATE	2 - 16d PER FOOT
TOP PLATE TO TOP PLATE	2 - 16d PER FOOT
TOP PLATES AT INTERSECTION	4 - 16d EACH SIDE
STUD TO STUD	1 - 16d @ 12" O.C.
HEADER TO HEADER	16d @ 8" O.C. ALONG EDGES
TOP OR BOTTOM PLATE TO STUD	2 - 16d
BOTTOM PLATE TO JOIST OR BLOCKING	2 - 16d PER FOOT
RAFTER TO TOP PLATE	SIMPSON H1 HURRICANE TIE
CEILING JOIST TO TOP PLATE	2 - 8d (TOENAILED)
BLOCKING TO RAFTER	2 - 8d EACH END
BAND JOIST TO RAFTER	2 - 16d EACH END
SLOPED/SKEWED RAFTER HANGERS AT RIDGE/HP BEAMS	SIMPSON LSU

DATE	NOTES
2016.07.29	
REVISIONS	

1/4" = 1'

**Rachel Conly Design LLC**  
 26 Sterling Street  
 Peaks Island, Maine 04108  
 207.766.5625

**Sherman Residence**  
 15 Prince Ave.  
 Peaks Island, ME  
 04108

**S1**  
 Proposed  
 Foundation & 1st Flr.  
 Framing Plan

**A** Proposed Foundation and First Floor Framing Plan