

A

Existing Second Floor Plan

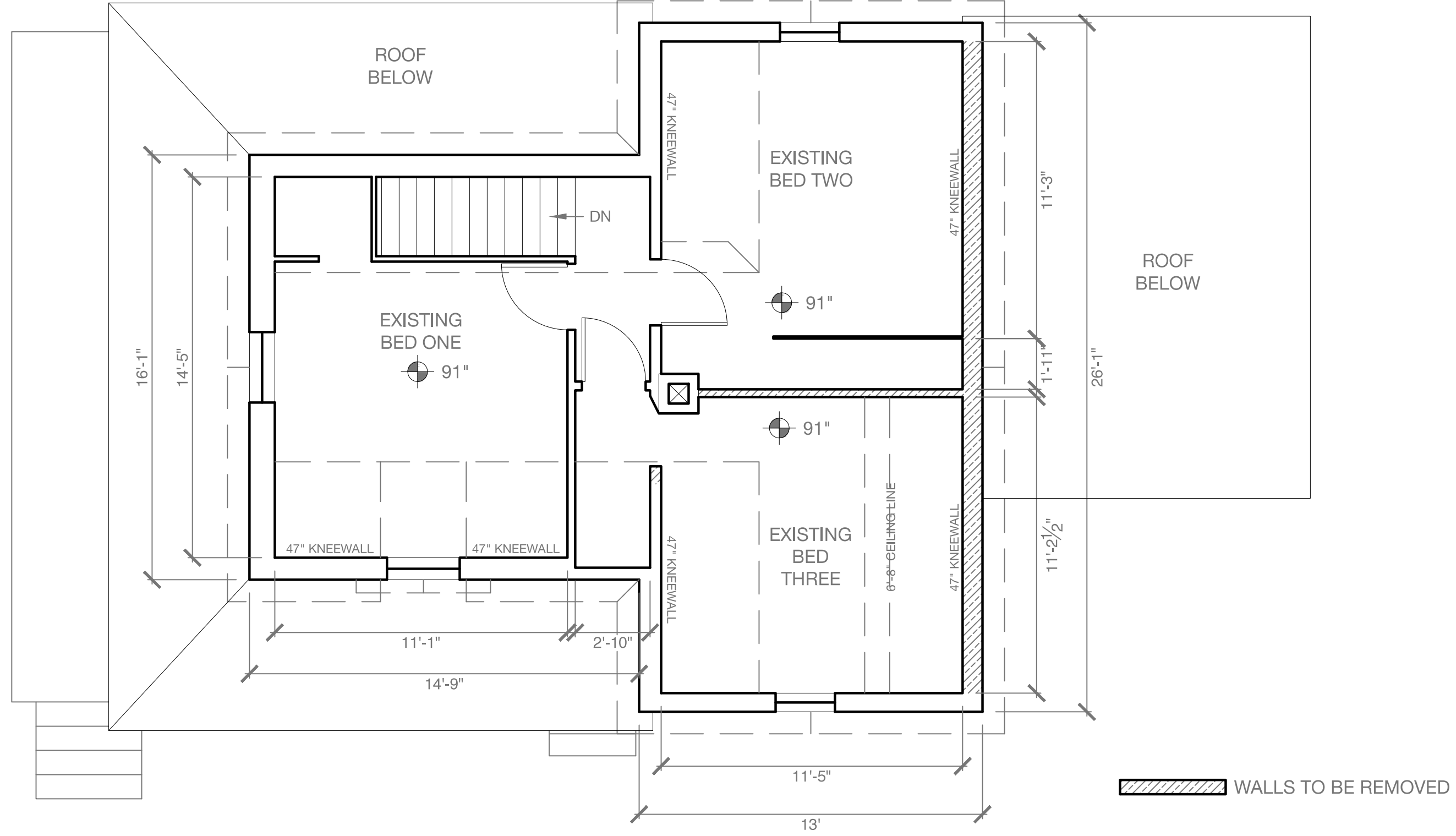

PROJECT

**Sherman Residence**  
 15 Prince Ave.  
 Peaks Island, ME  
 04108

NOTES

DATE	2016.07.29
REVISED	

1/4" = 1'

Rachel Conly Design LLC

26 Sterling Street  
 Peaks Island, Maine 04108  
 207.766.5625

A4

Existing  
 Second Floor  
 Plan