

ROOF & FLOOR PLAN OF RENOVATIONS

SCALE: 1/4" = 1'-0"

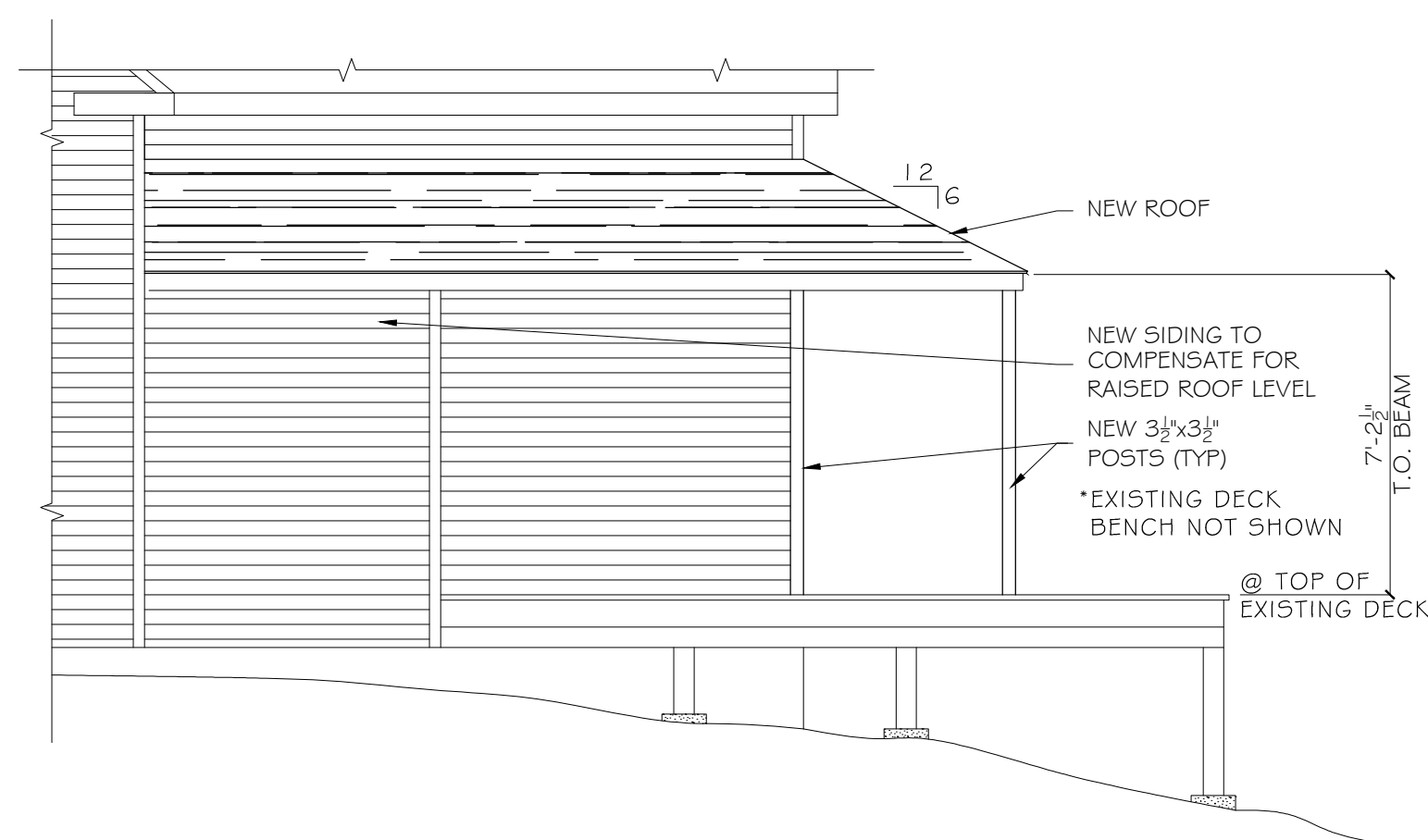

1 LEFT ELEVATION OF NEW RENOVATIONS
SCALE: 1/4" = 1'-0"

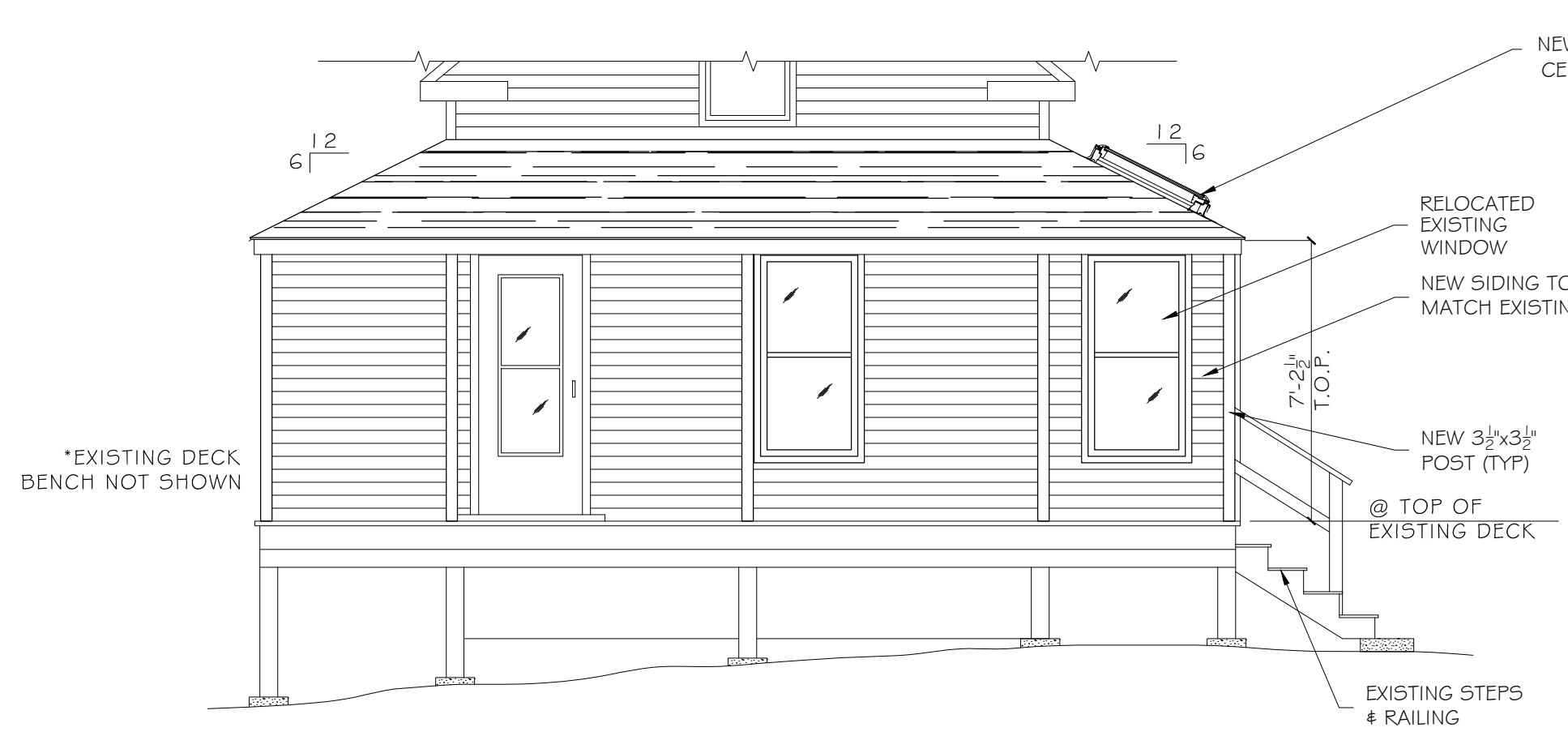

2 FRONT ELEVATION OF NEW RENOVATIONS
SCALE: 1/4" = 1'-0"

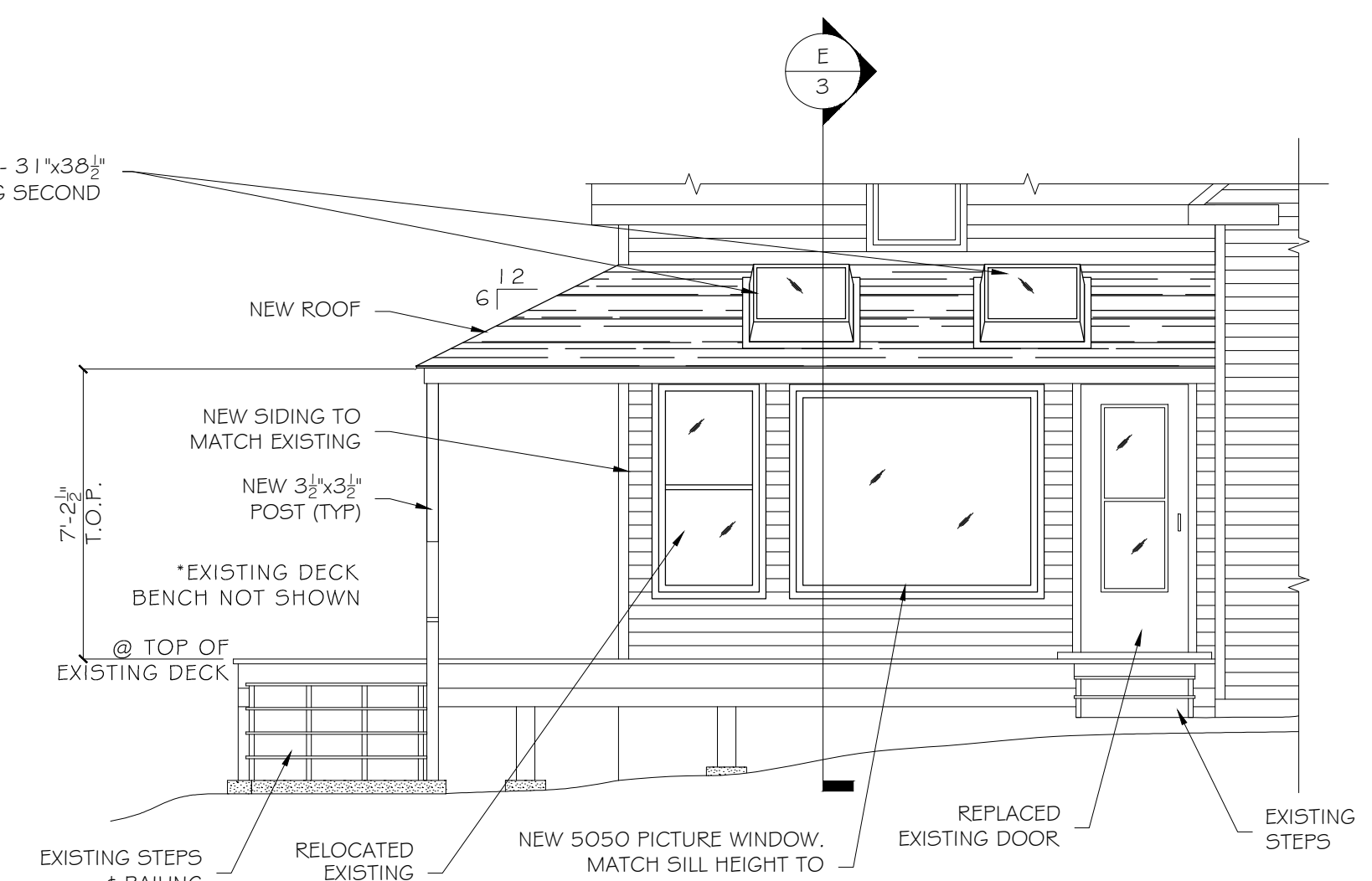

3 RIGHT ELEVATION OF NEW RENOVATIONS
SCALE: 1/4" = 1'-0"

* CONTRACTOR/BUILDER TO VERIFY ALL DIMENSIONS, MATERIALS, FASTENING SCHEDULES, ETC., AND TO COMPLY WITH ALL LOCAL BUILDING CODES AND ORDINANCES.

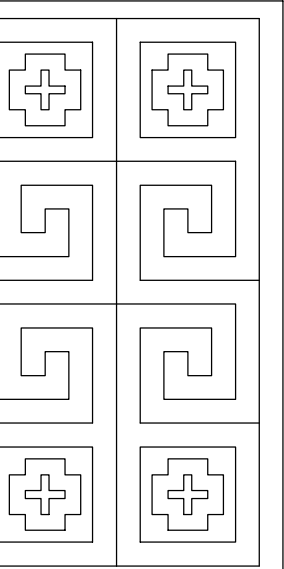

No.	DESCRIPTION	BY	DATE

SHEET TITLE:
"AS BUILT" DWGS AND RENOVATION

PROJECT DESCRIPTION:
JEREMY SHERMAN
PEAKS ISLAND, MAINE

DRAWINGS PROVIDED BY:
HELEN E. AUGUST
-DRAFTING & DESIGN-
44 Congress Street #3
Portland, Maine 04101
T. 214-604-4129
helenaugust@hotmail.com

JOB #:

DATE:
NOV. 15, 2014

SCALE:
AS NOTED

SHEET:
2 OF 3