

① LEFT ELEVATION OF EXISTING STRUCTURE  
SCALE: 1/4" = 1'-0"

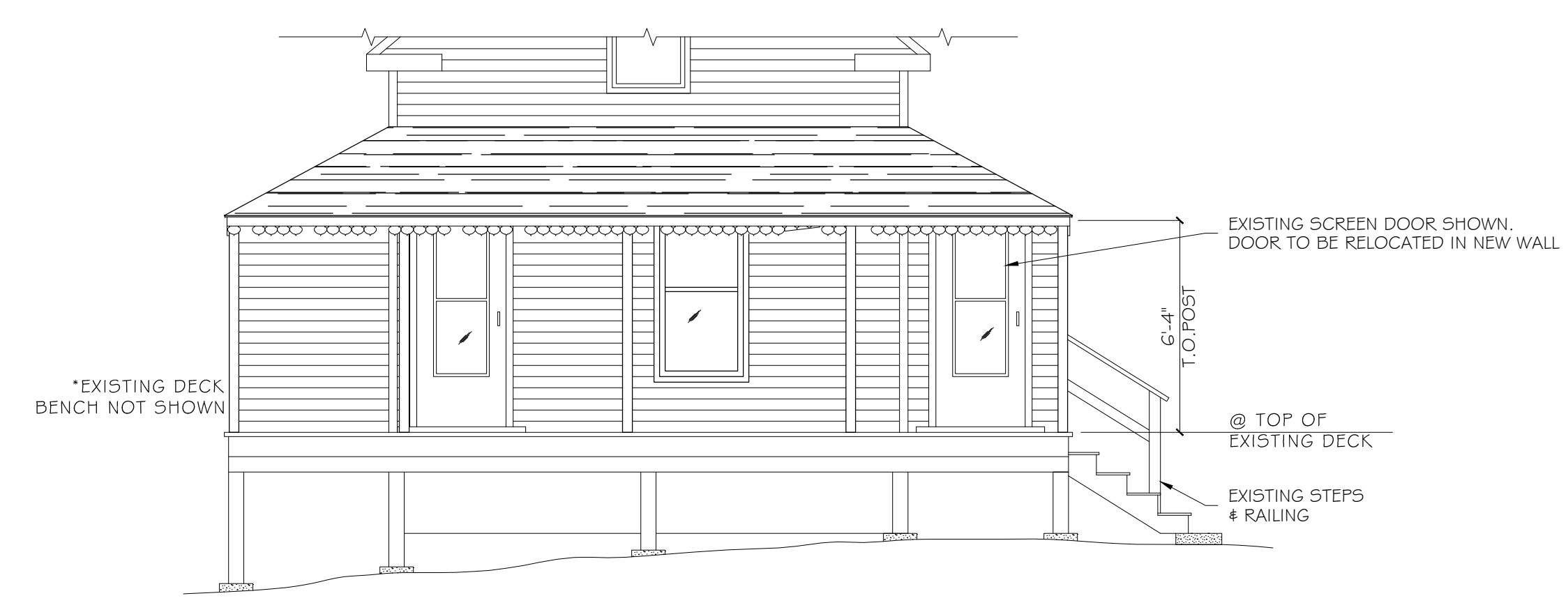

② FRONT ELEVATION OF EXISTING STRUCTURE  
SCALE: 1/4" = 1'-0"

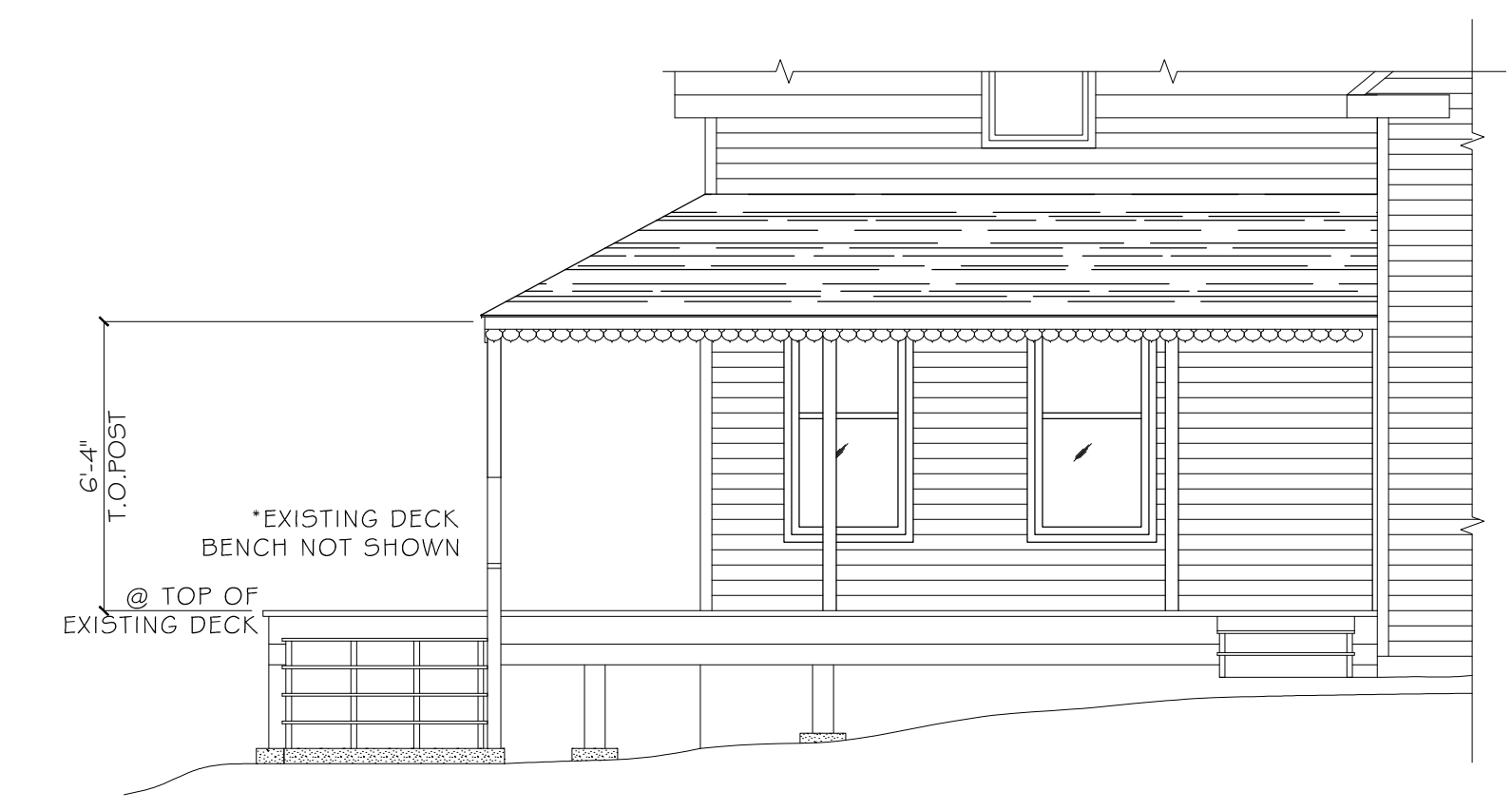

③ RIGHT ELEVATION OF EXISTING STRUCTURE  
SCALE: 1/4" = 1'-0"

\* CONTRACTOR/BUILDER TO VERIFY ALL DIMENSIONS, MATERIALS, FASTENING SCHEDULES, ETC., AND TO COMPLY WITH ALL LOCAL BUILDING CODES AND ORDINANCES.

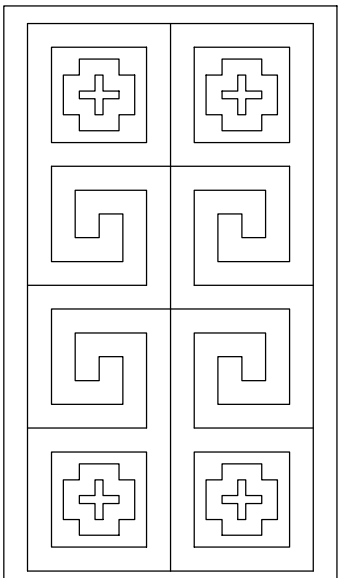

No.	DESCRIPTION	BY	DATE

SHEET TITLE:  
**"AS BUILT" DWGS AND RENOVATION**

PROJECT DESCRIPTION:  
**JEREMY SHERMAN**  
PEAKS ISLAND, MAINE

DRAWINGS PROVIDED BY:  
**HELEN E. AUGUST**  
-DRAFTING & DESIGN-  
44 Congress Street #3  
Portland, Maine 04101  
T. 214-606-4129  
helenaugust@hotmail.com

JOB #:

DATE:  
NOV. 15, 2014

SCALE:  
AS NOTED

SHEET:  
**1 OF 3**