

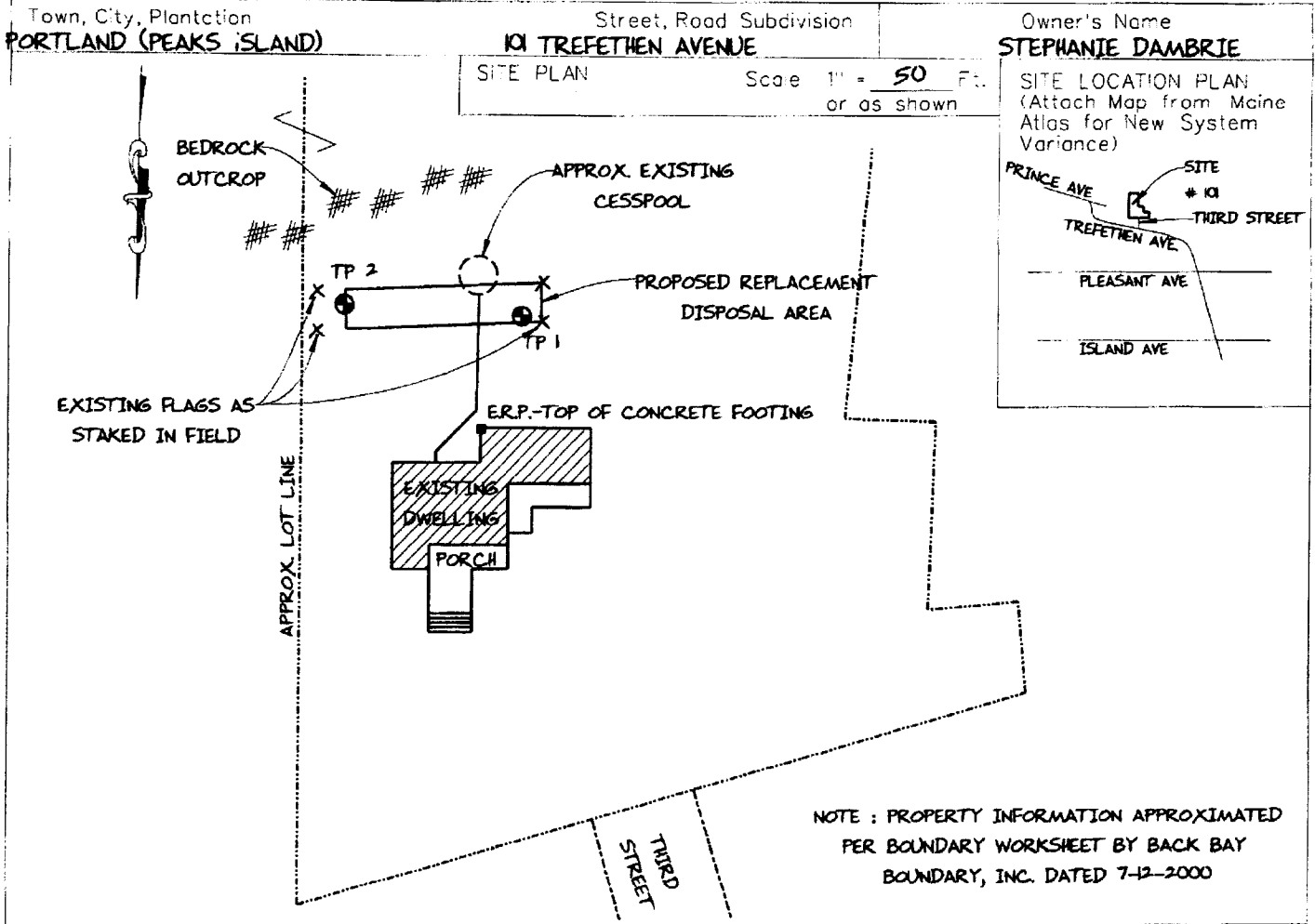

# SUBSURFACE WASTEWATER DISPOSAL SYSTEM APPLICATION

Maine Department of Human Services  
 Division of Health Engineering, Station 10 SHS  
 (207) 287-5672 FAX (207) 287-4172



## SOIL DESCRIPTION AND CLASSIFICATION (Location of Observation Holes Shown Above)

Observation Hole TP 1  Test Pit  Boring  
 Depth of Organic Horizon Above Mineral Soil

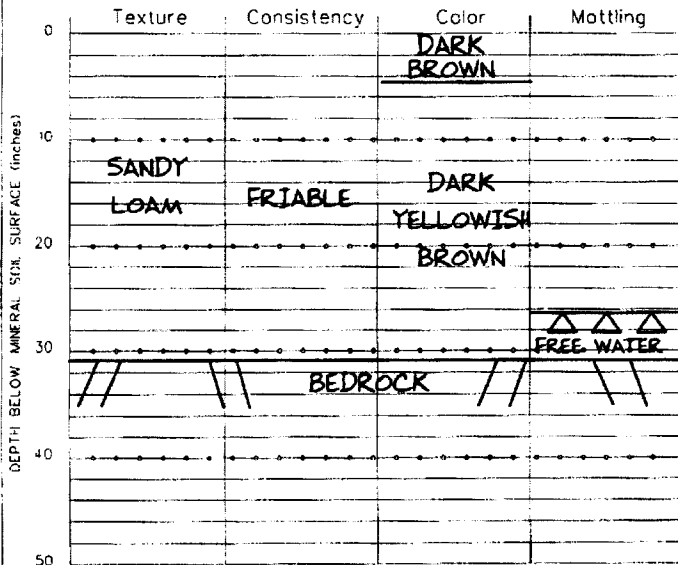

Observation Hole TP 2  Test Pit  Boring  
 Depth of Organic Horizon Above Mineral Soil

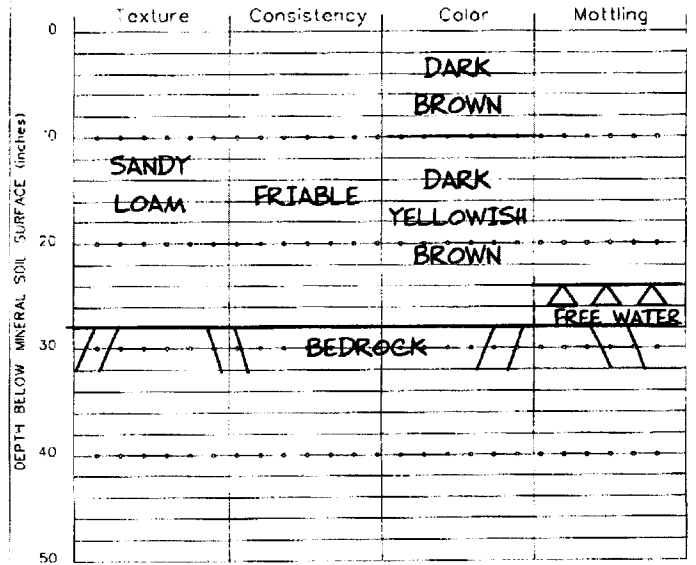

Site Evaluator Signature

*Albert Frick*

63 SE \*

4/11/2011  
 Date

# SUBSURFACE WASTEWATER DISPOSAL SYSTEM APPLICATION

Maine Department of Human Services  
 Division of Health Engineering, Station 10 SHS  
 (207) 287-5672 FAX (207) 287-4172

Town, City, Plantation: **PORTLAND (PEAKS ISLAND)**  
 Street, Road, Subdivision: **101 TREFETHEN AVENUE**  
 Owner's Name: **STEPHANIE DAMBRIE**

## SUBSURFACE WASTEWATER DISPOSAL PLAN

SCALE 1" = 20 FT.

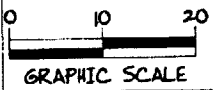
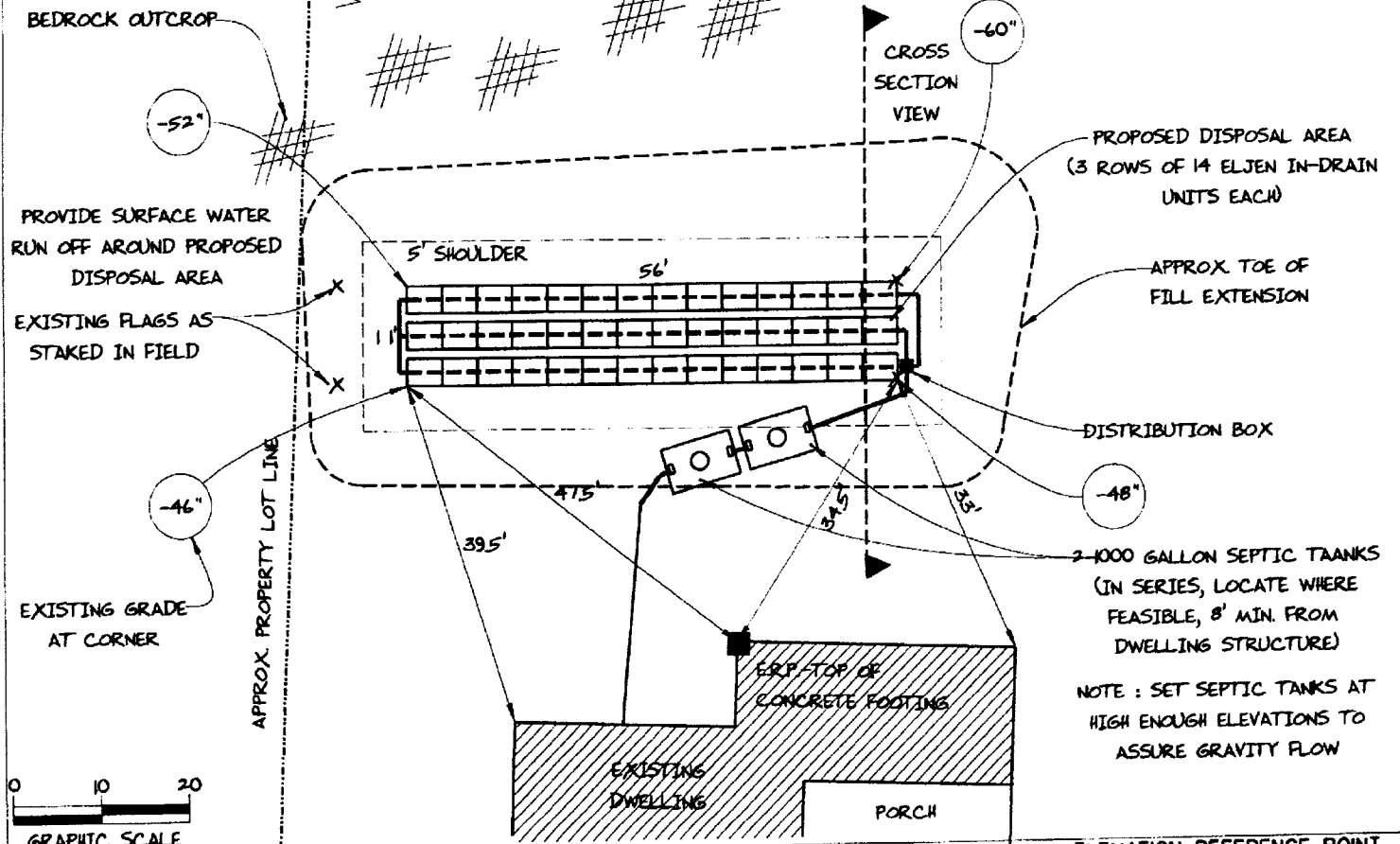

### FILL REQUIREMENTS

Depth of Fill (Upslope): **17" - 19"**  
 Depth of Fill (Downslope): **23" - 31"**  
 DEPTHS AT CROSS-SECTION (shown below)

### CONSTRUCTION ELEVATIONS

Finished Grade Elevation  
 Top of Distribution Pipe or Proprietary Device  
 Bottom of Disposal Area

SEE  
 DETAIL  
 BELOW

### ELEVATION REFERENCE POINT

Location & Description TOP OF CONCRETE FOOTING, 7" ABOVE EXISTING GRADE  
 Reference Elevation is: 0.0" or -----

SCALE:  
 VERTICAL: 1" = 5'  
 HORIZONTAL: 1" = 10'

### DISPOSAL AREA CROSS SECTION

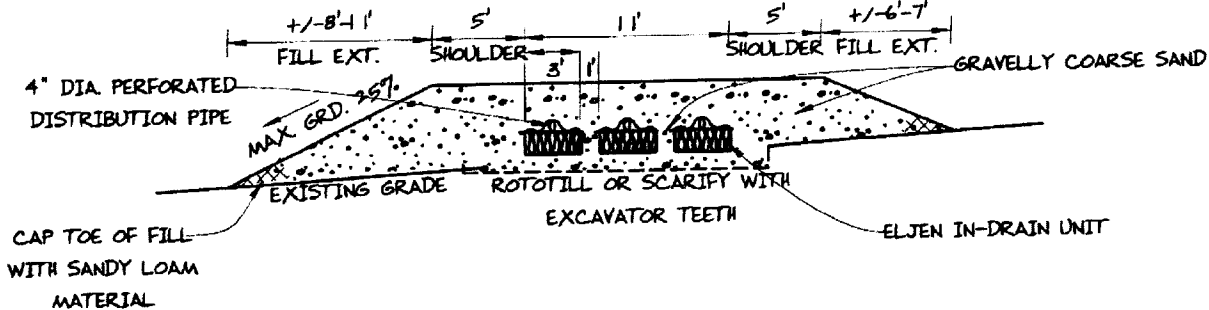

NOTE: REMOVE ALL PORTIONS OF EXISTING CESSPOOL AND SPOILED SOIL ENCOUNTERED WITHIN 2' BELOW AND 5' AROUND PROPOSED DISPOSAL AREA AND REPLACE WITH CLEAN GRAVELLY COARSE SAND

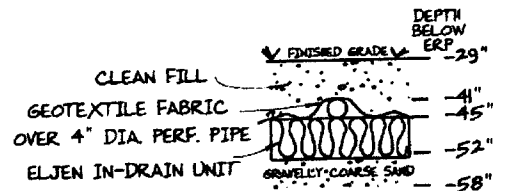

*Albert Frick*  
 Site Evaluator Signature

163 SE #  
 4/11/2011 Date