

Window Schedule					
Mark	Type	Height	Width	Description	Comments
A	2"2w x38"h	3' - 2"	2' - 1"	Wood Casement Window	Comply with Egress Window requirements
A	2"2w x38"h	3' - 2"	2' - 1"	Wood Casement Window	Comply with Egress Window requirements
B	2"w x42"	3' - 5 3/4"	1' - 11 3/4"	Wood Casement Window	
B	2"w x42"	3' - 5 3/4"	1' - 11 3/4"	Wood Casement Window	
B	2"w x42"	3' - 5 3/4"	1' - 11 3/4"	Wood Casement Window	
C	2"w x24"h	2' - 0"	2' - 0"	Wood Casement Window	Fixed
C	2"w x24"h	2' - 0"	2' - 0"	Wood Casement Window	Fixed
C	2"w x24"h	2' - 0"	2' - 0"	Wood Casement Window	Fixed
D	48x42	3' - 5 3/4"	3' - 11 3/4"	Double Wood Casement Window	
D	48x42	3' - 5 3/4"	3' - 11 3/4"	Double Wood Casement Window	
E	48 x 24	1' - 11 3/4"	3' - 11 3/4"	Double Wood Casement Window	Fixed
E	48 x 24	1' - 11 3/4"	3' - 11 3/4"	Double Wood Casement Window	Fixed

Window Notes

All windows to be Jen Weld with aluminum cladding to match existing with insulating glass.
 Confirm all sizes in the field prior to ordering
 Match existing sizes where applicable

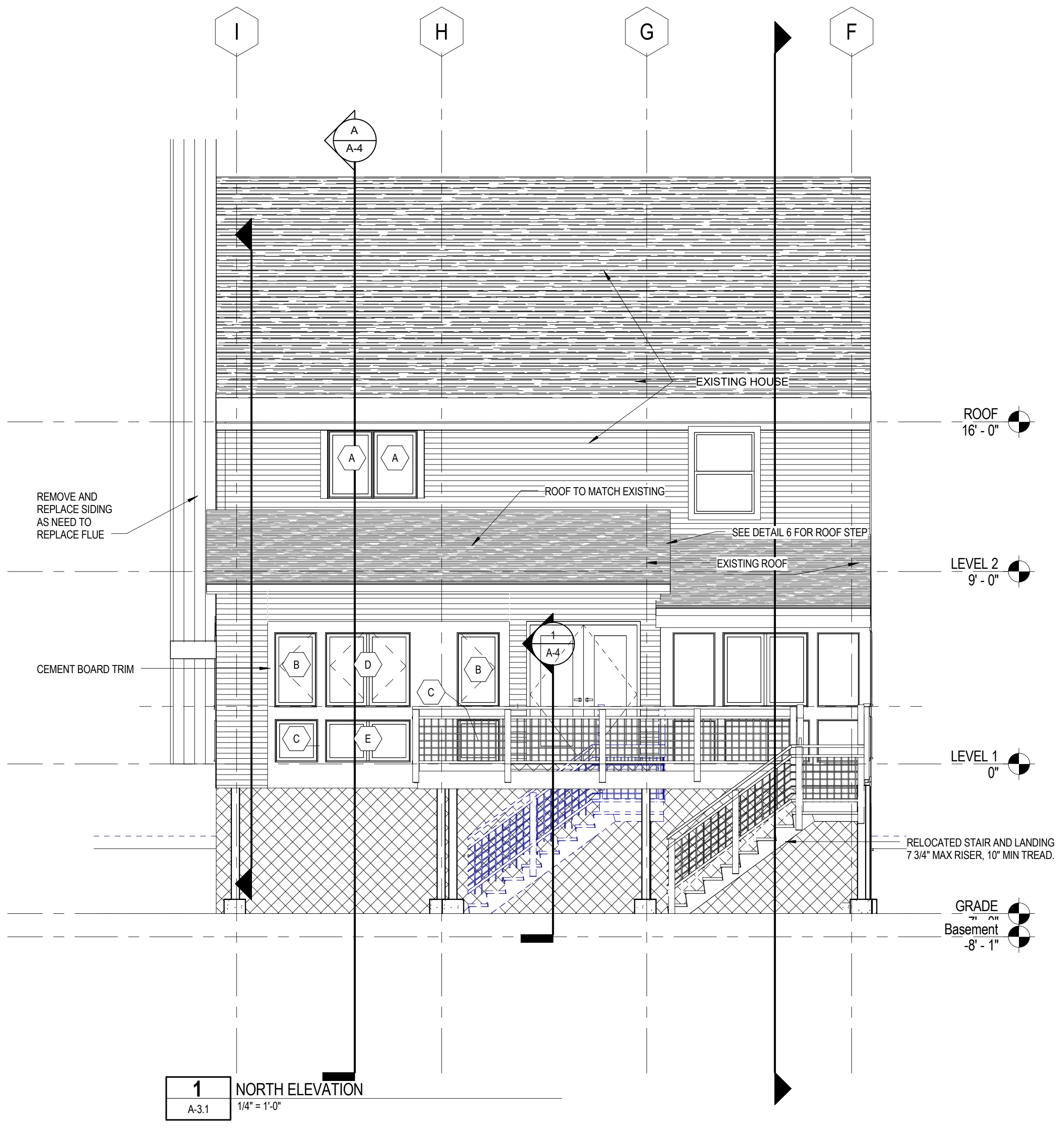
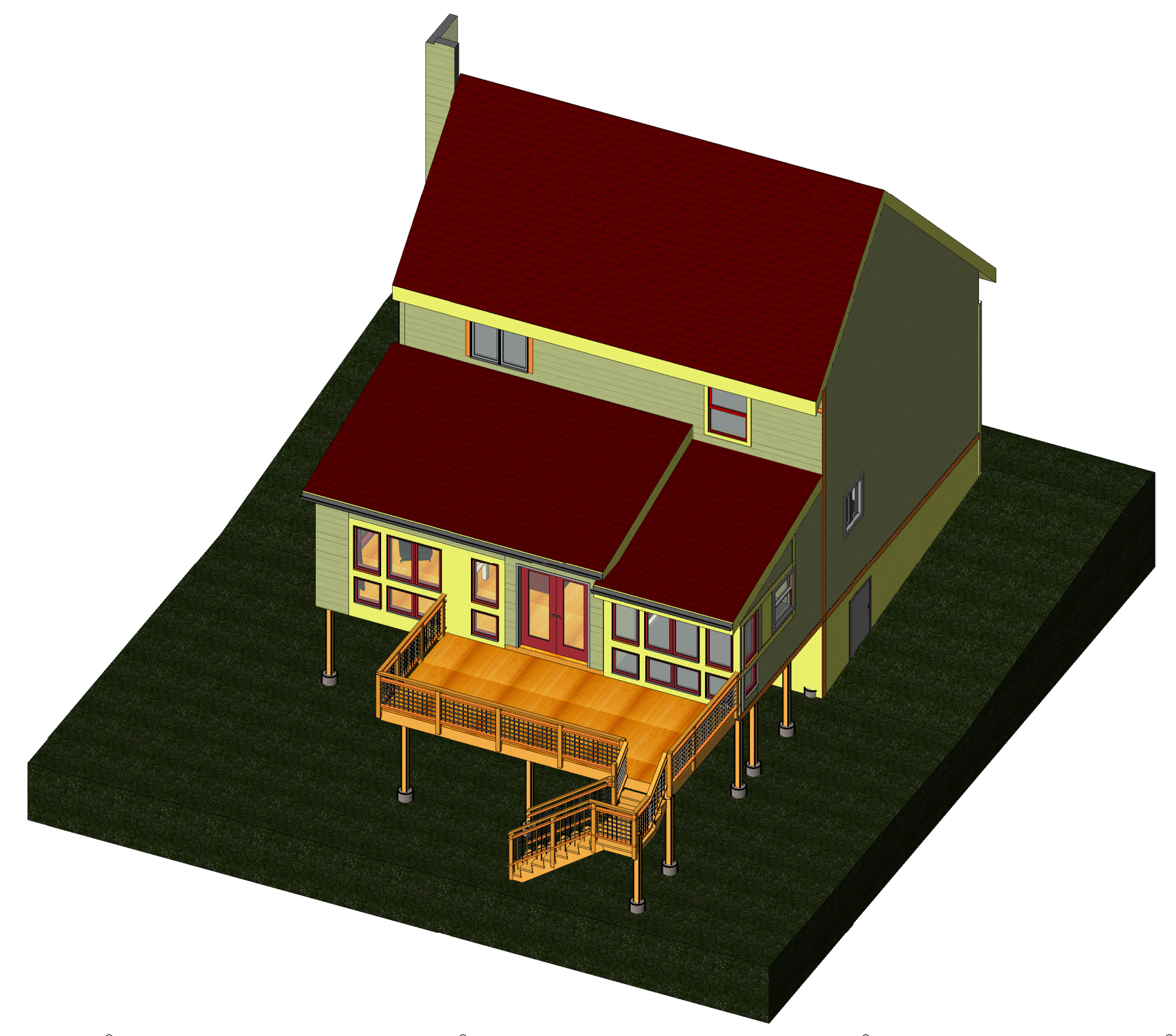

1 NORTH ELEVATION
A-3.1 1/4" = 1'-0"

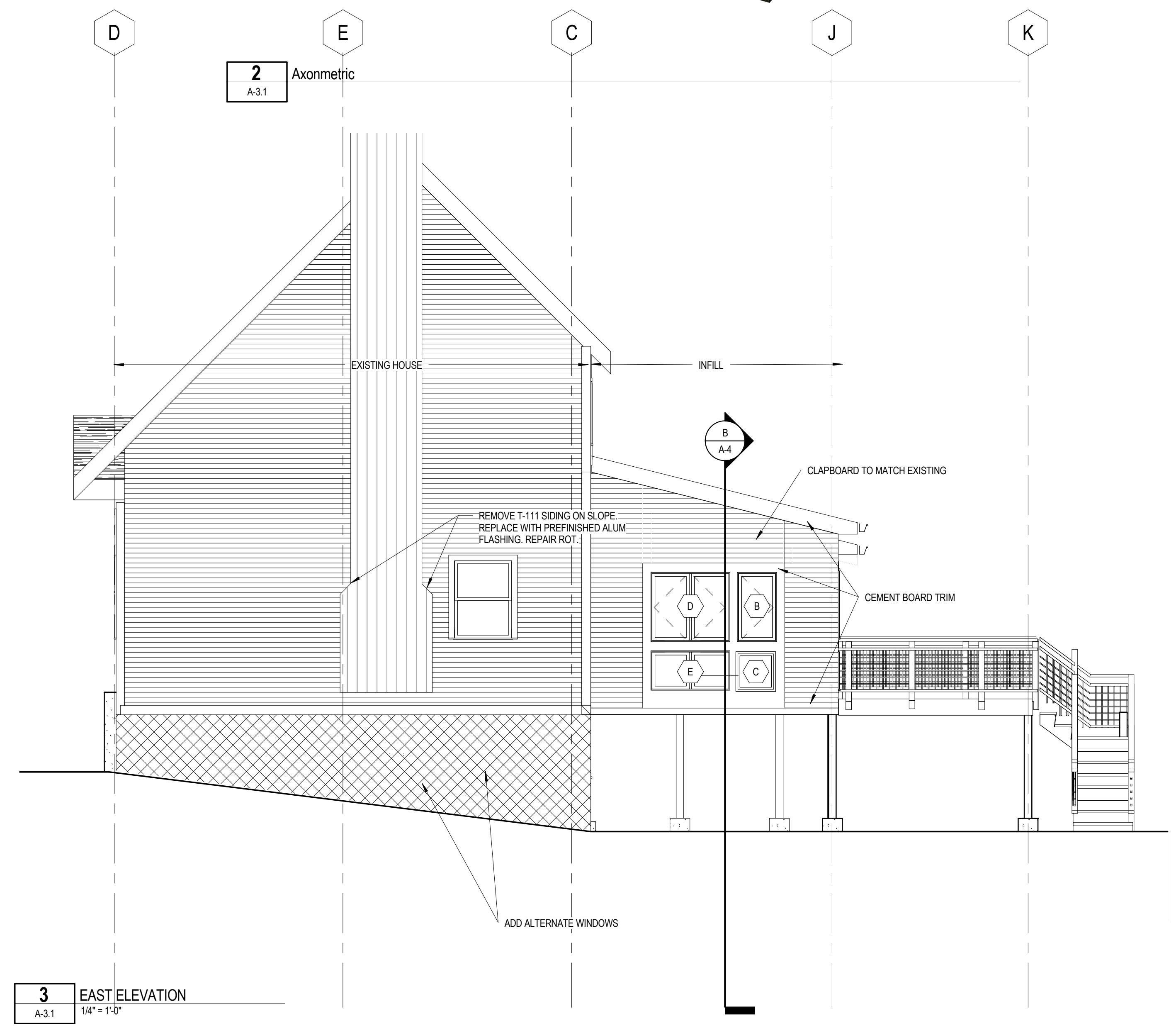

3 EAST ELEVATION
A-3.1 1/4" = 1'-0"

A
B
C
D
E
F
G
H

Client Name

Additions and Renovations

960 Seashore Ave
Peaks Island, Maine

NO.	DESCRIPTION	DATE

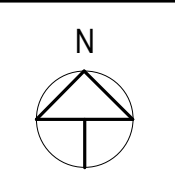

CONTENT:
ELEVATIONS

DRAWN BY: Author

PROJECT NO: 0000

DATE: xx/xx/09

REVISED:

SCALE: 1/4" = 1'-0"

A-3.1

Project Phase
100% CD

COPYRIGHT © 2011 BY LAVALLEE-BRENSINGER PROFESSIONAL ASSOCIATION. ALL RIGHTS RESERVED. NO REPRODUCTION WITHOUT PERMISSION.