

Rachel Conly

Architectural Design

Peaks Island, Maine 04108
207.766.5625

**Proposed
Seasonal Garage/
Studio Plans**

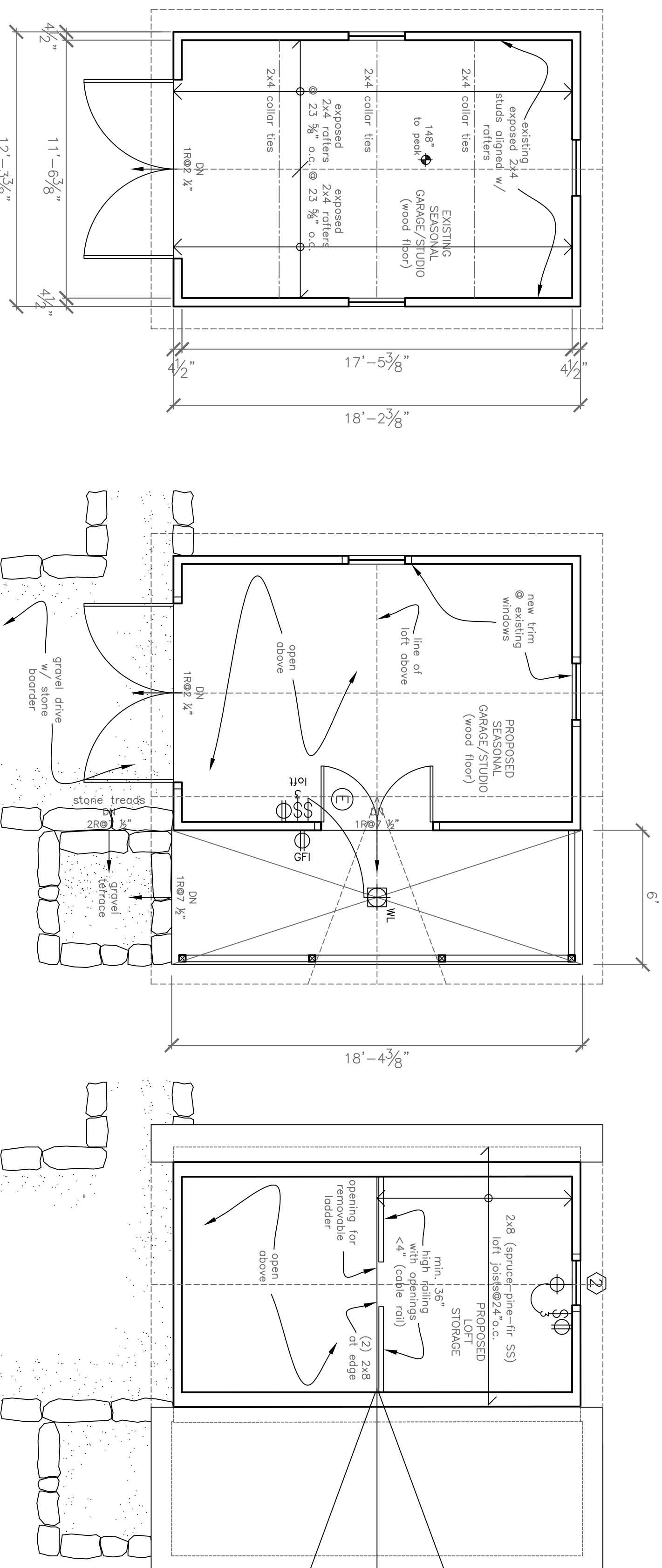

A
Existing Seasonal
Garage/Studio
1/4" = 1'-0"

B
Proposed First Floor
Seasonal Garage/Studio
1/4" = 1'-0"

C
Proposed Loft
Seasonal Garage/Studio
1/4" = 1'-0"

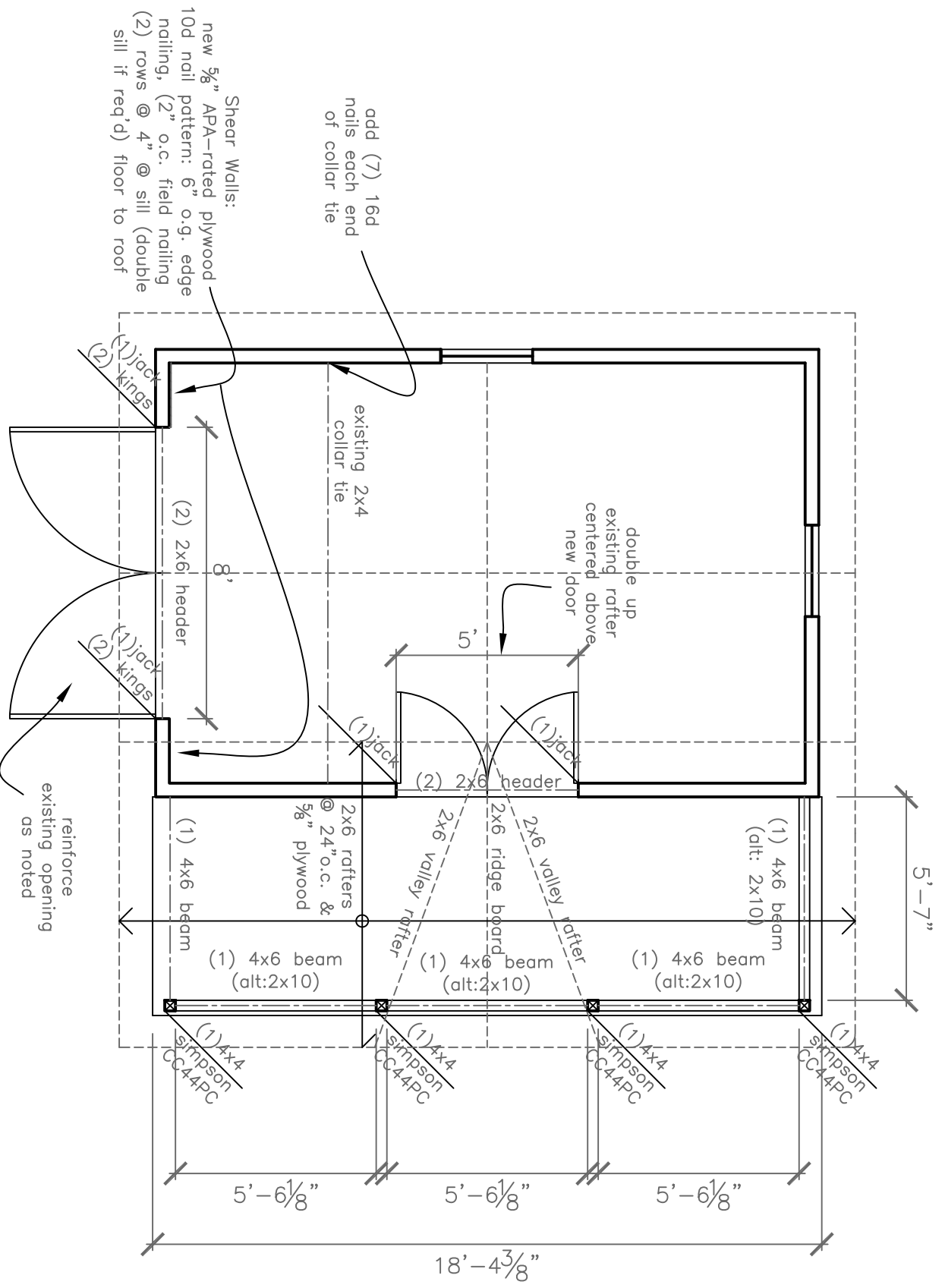

D
Proposed Framing Plan
Seasonal Garage/Studio
1/4" = 1'-0"

PROJECT
**"Katie's Cottage"
William's Residence**
224 Pleasant Avenue
Peaks Island, Me.
04108

DATE 11.30.12
SCALE 1/4" = 1'-0"

REVISIONS
12.15.12
DRAWN BY Rachel

NOTES

A6