

Rachel Conly
 Architectural Design
 Peaks Island, Maine 04108
 207.766.5625

Interior Elevations

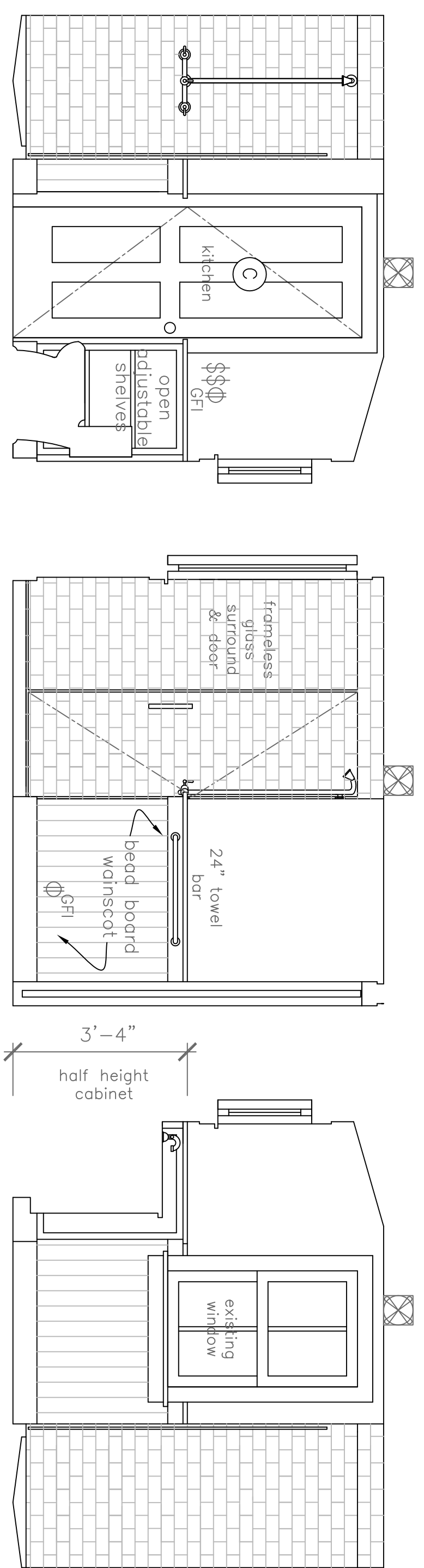

A Proposed Bath North
 1/2" = 1'-0"

B Proposed Bath West
 1/2" = 1'-0"

C Proposed Bath South
 1/2" = 1'-0"

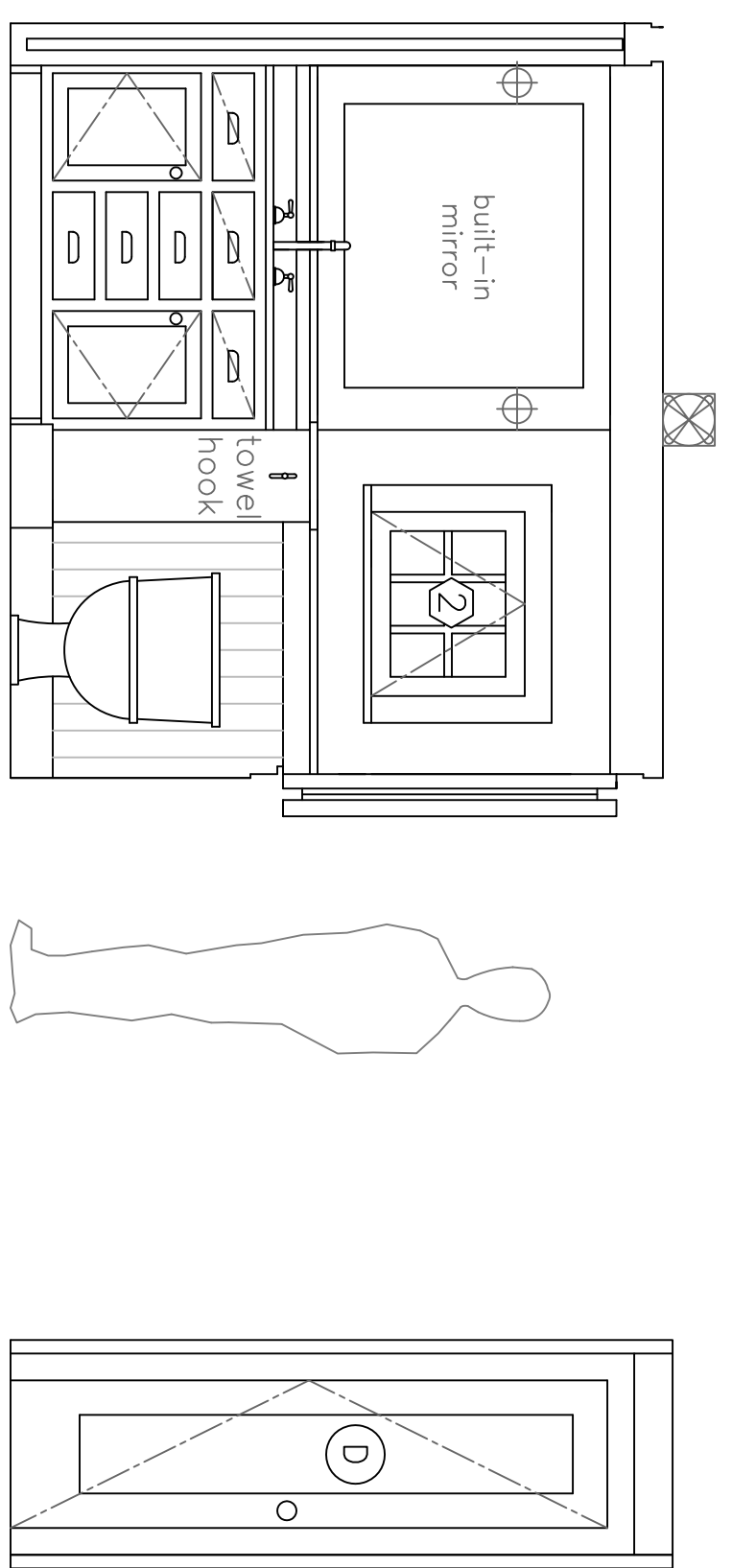

D Proposed East South
 1/2" = 1'-0"

E Proposed Broom Closet Door
 1/2" = 1'-0"

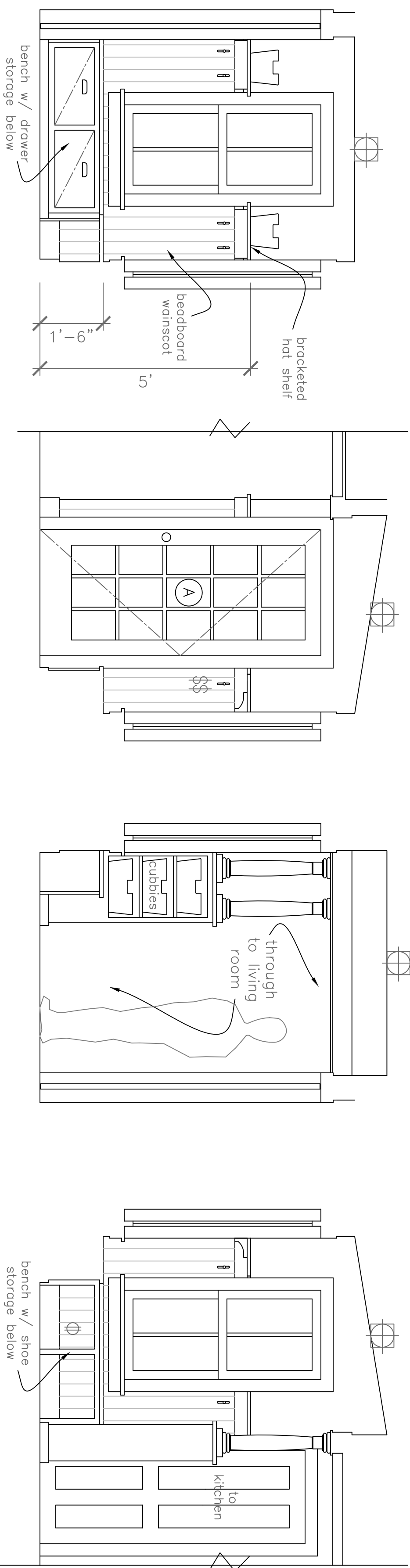

F Proposed Entry North
 1/2" = 1'-0"

G Proposed Entry West
 1/2" = 1'-0"

H Proposed Entry South
 1/2" = 1'-0"

I Proposed Entry East
 1/2" = 1'-0"

PROJECT
"Katie's Cottage"
 William's Residence
 224 Pleasant Avenue
 Peaks Island, Me.
 04108

DATE	11.30.12	REVISED	12.15.12
SCALE	1/2" = 1'-0"	DRAWN BY	Rachel

NOTES