

**Rachel Conly**

Architectural Design

Peaks Island, Maine 04108  
207.766.5625

**Existing Conditions**

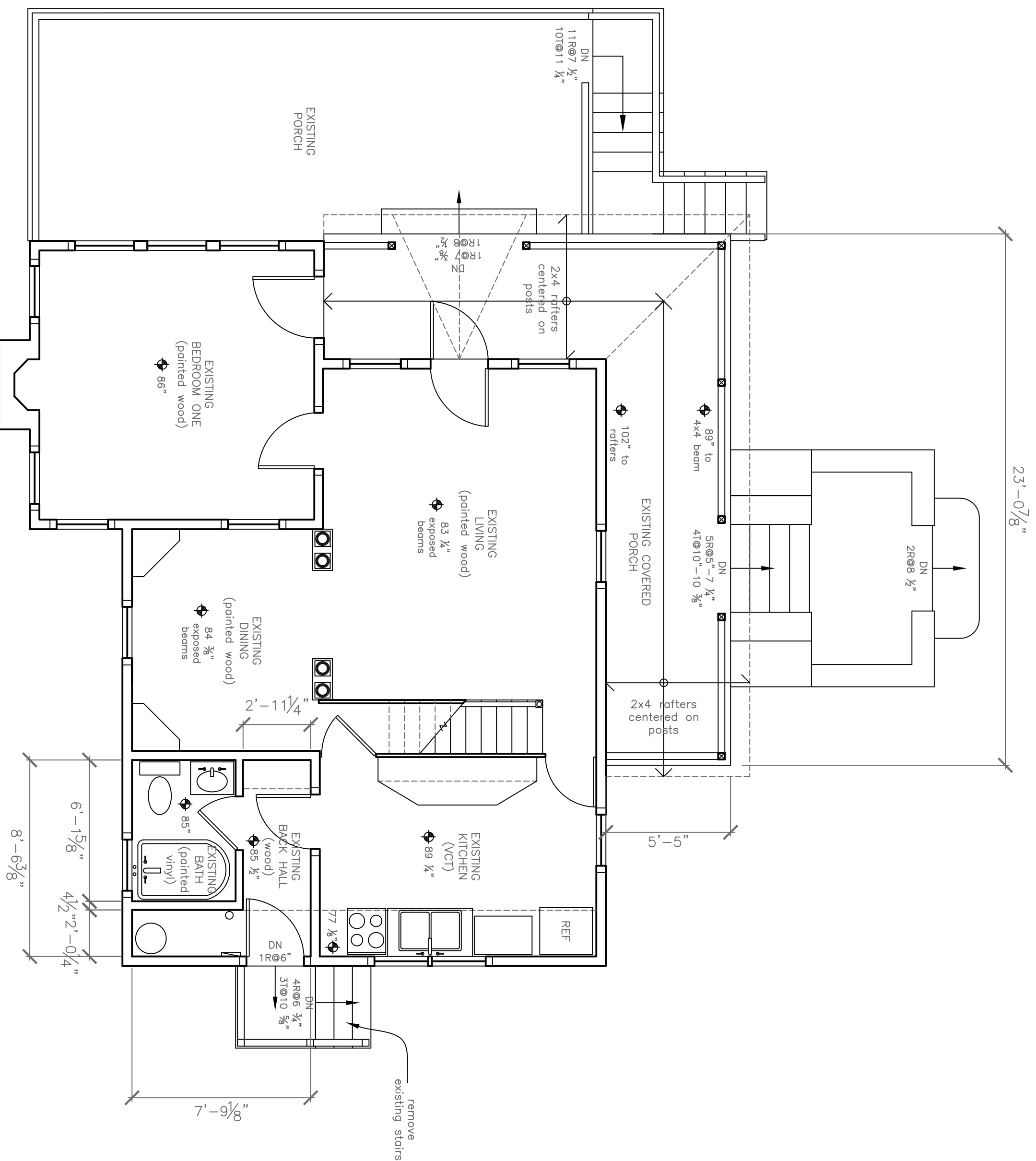

**A** Existing First Floor Plan  
1/4" = 1'-0"

PROJECT	
"Katie's Cottage" William's Residence	
224 Pleasant Avenue Peaks Island, Me. 04108	
DATE	REVISED
11.30.12	12.15.12
SCALE	DRAWN BY
1/4" = 1'-0"	Rachel
NOTES	