

DEPT. OF BUILDING INSPECTION
CITY OF PORTLAND, ME
AUG - 5 2003
REG E I N E

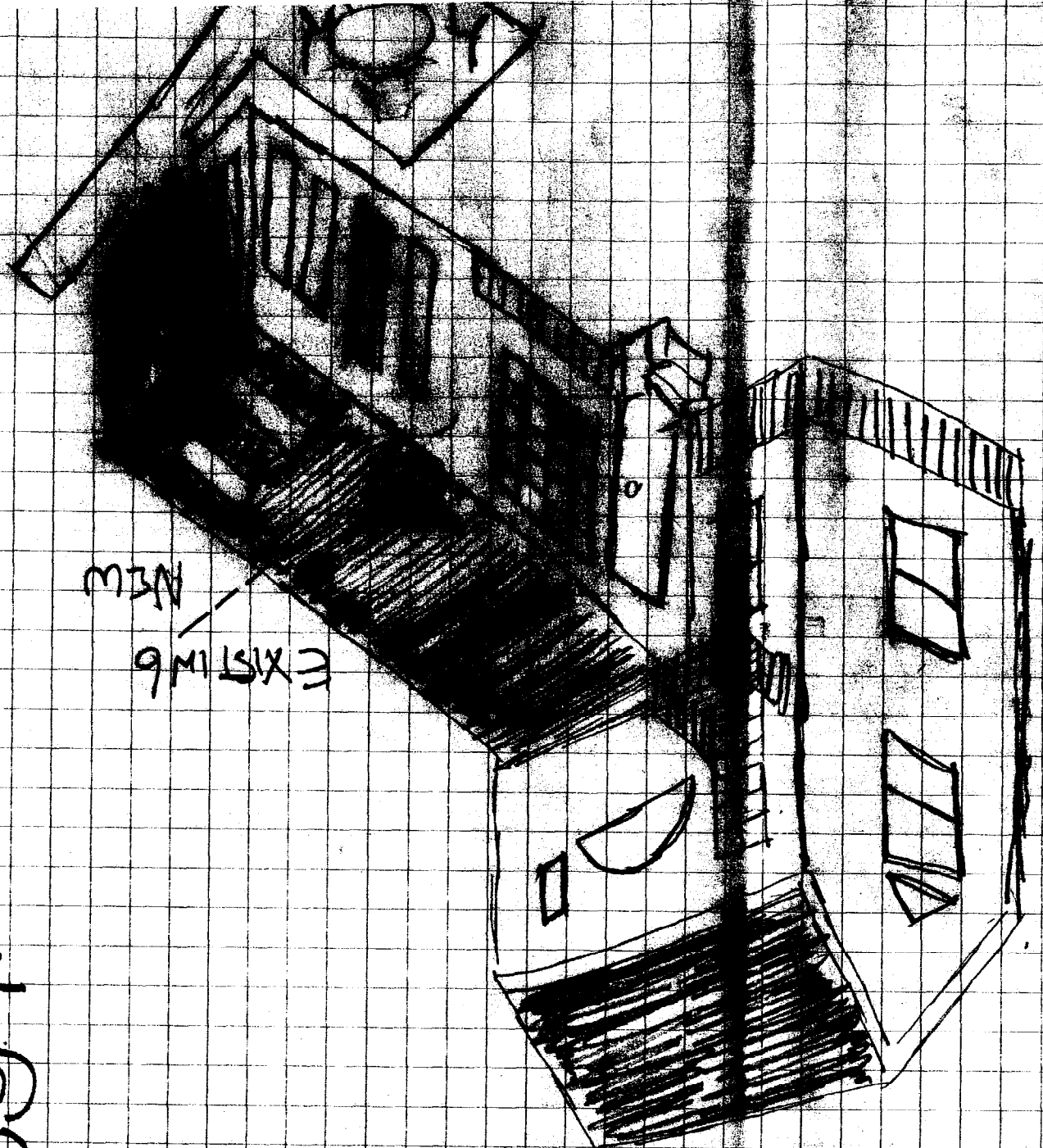

EXISTING
NEW

CARRY COTTAGE
ON-GRADE SUN ROOM
214 PLEASANT AVE
PEAKS ISLAND, ME 04108
PREPARED BY: EARLE CARP

(H) 703-524-3966
(C) 202-565-6210

July 17, 2003

No 90

PEAKS ISLAND

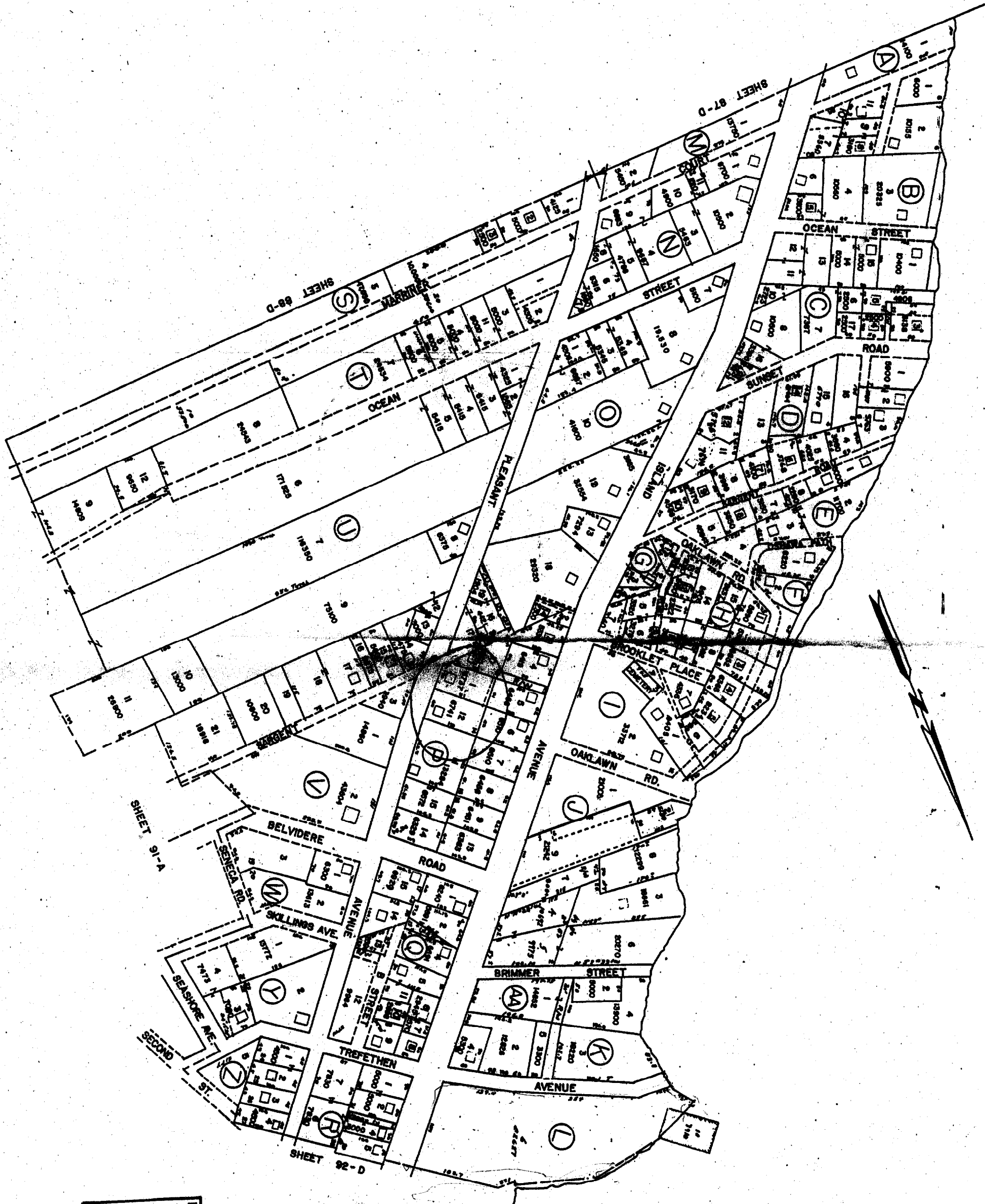

DEPT. OF BUILDING INSPECTION
 CITY OF PORTLAND, ME

RECEIVED

AUG - 5 2003

PLAN

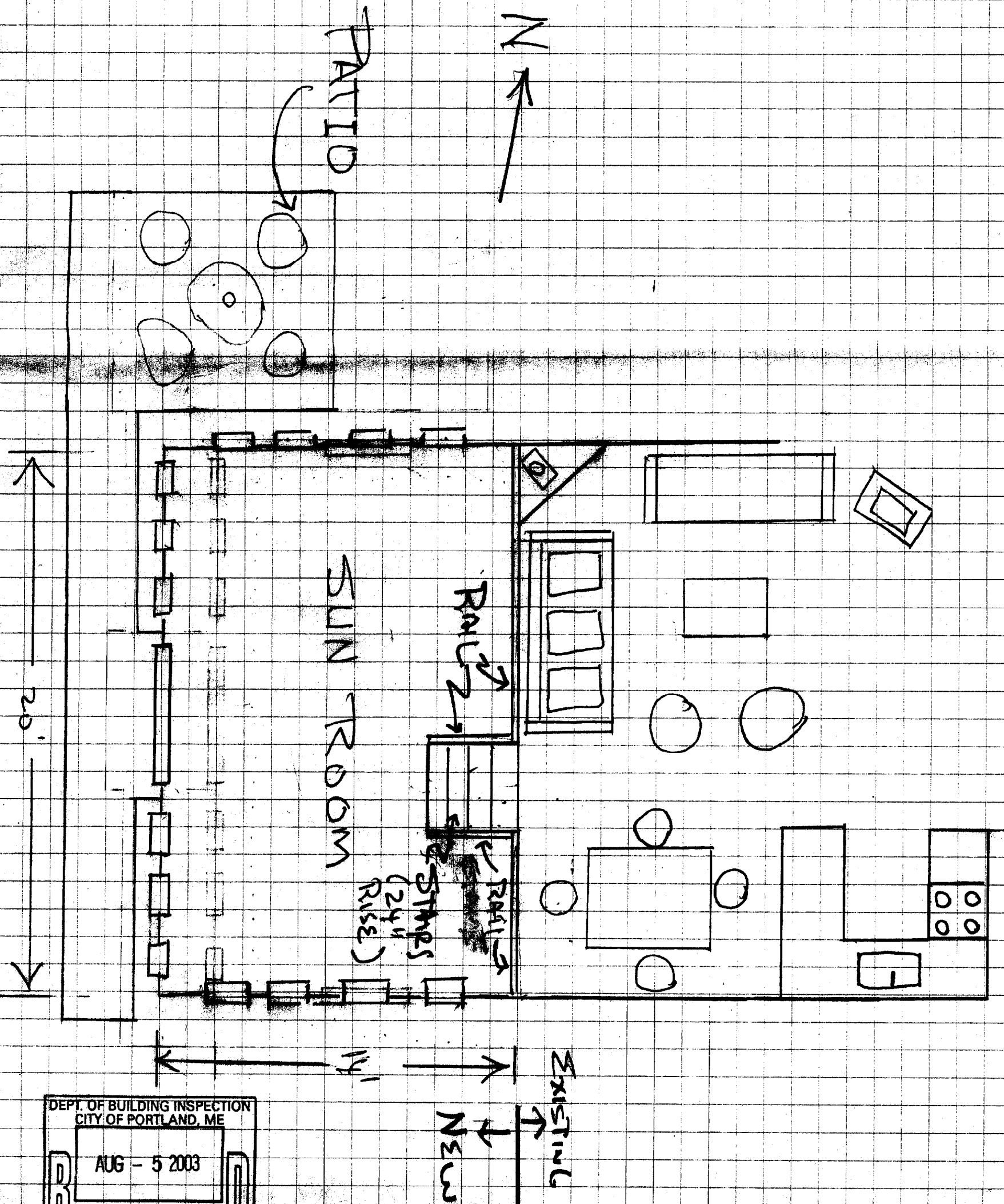

DEPT. OF BUILDING INSPECTION
CITY OF PORTLAND, ME
AUG - 5 2003
RECEIVED

WEST ELEVATION

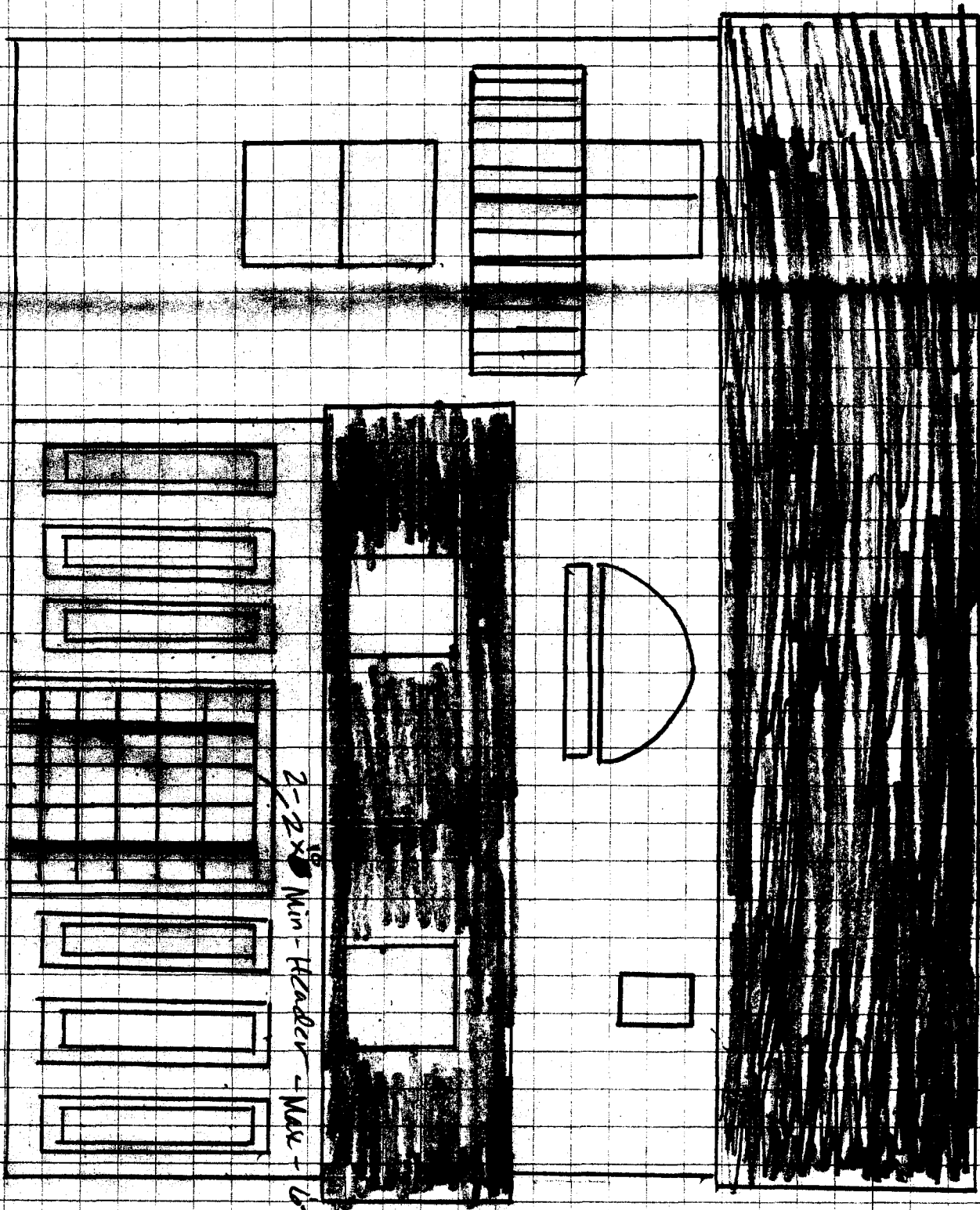

2'-2" Min-Header - Max - 1/4" Span

DEPT. OF BUILDING INSPECTION
CITY OF PORTLAND, ME
AUG - 5 2003
RECEIVED

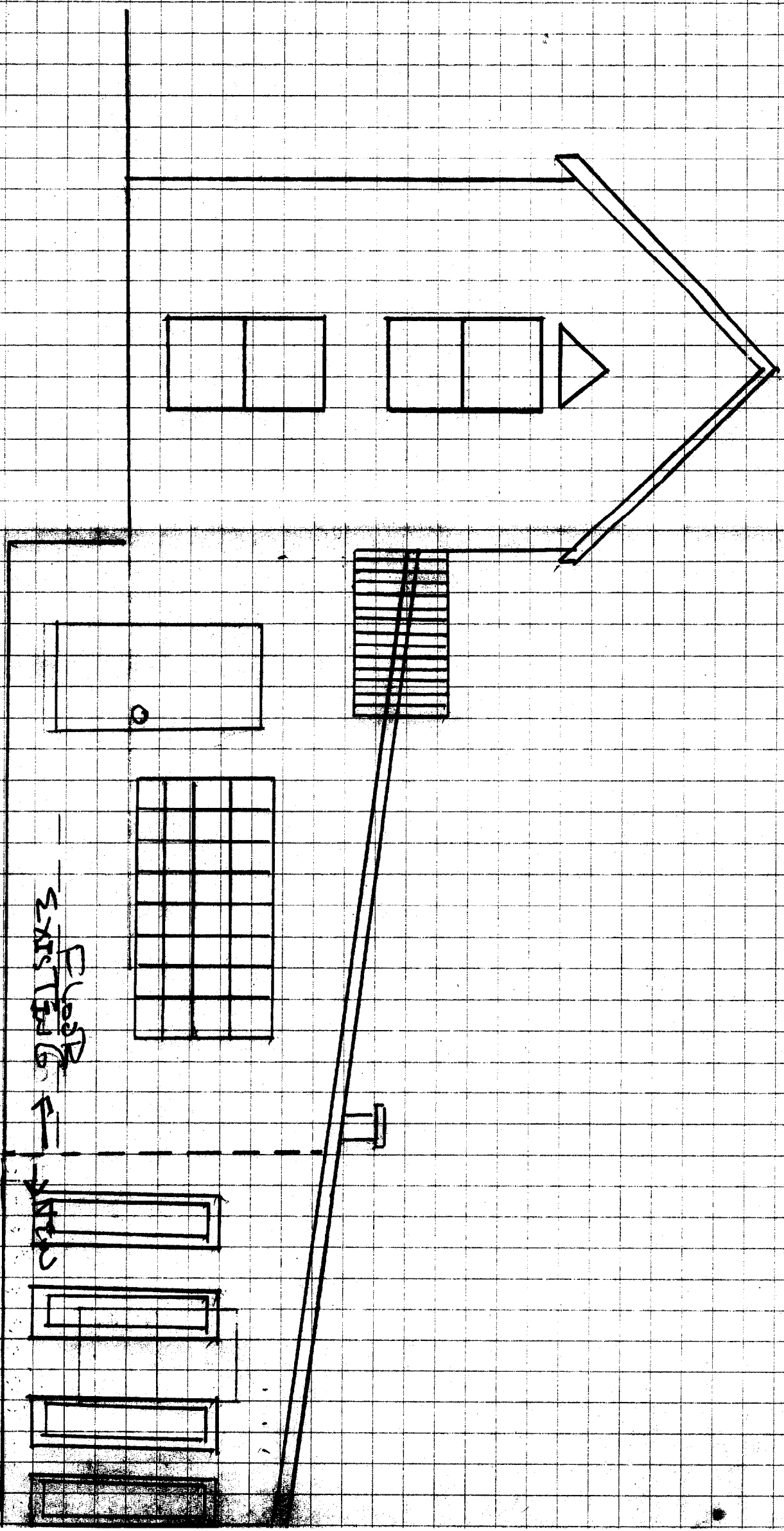

NORTH ELEVATION

EXISTING

DEPT. OF BUILDING INSPECTION
CITY OF PORTLAND, ME

R E G I S T E R E D

AUG - 5 2003

N 57 E 51'

ROOF PLAN

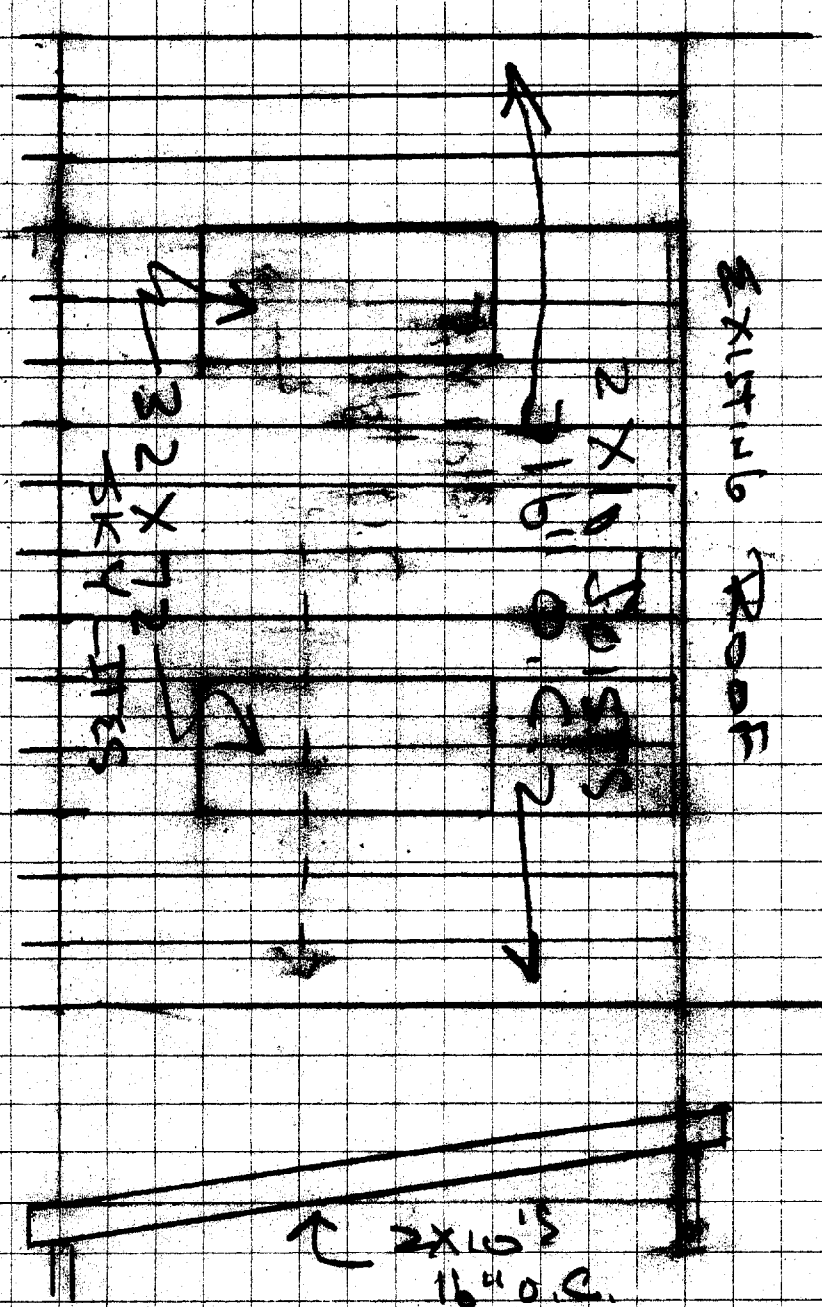

SOUTH ELEVATION

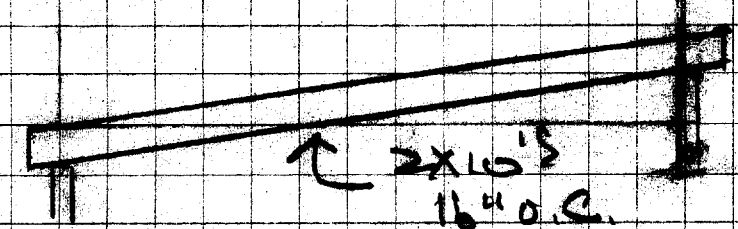

FLOOR SLABS

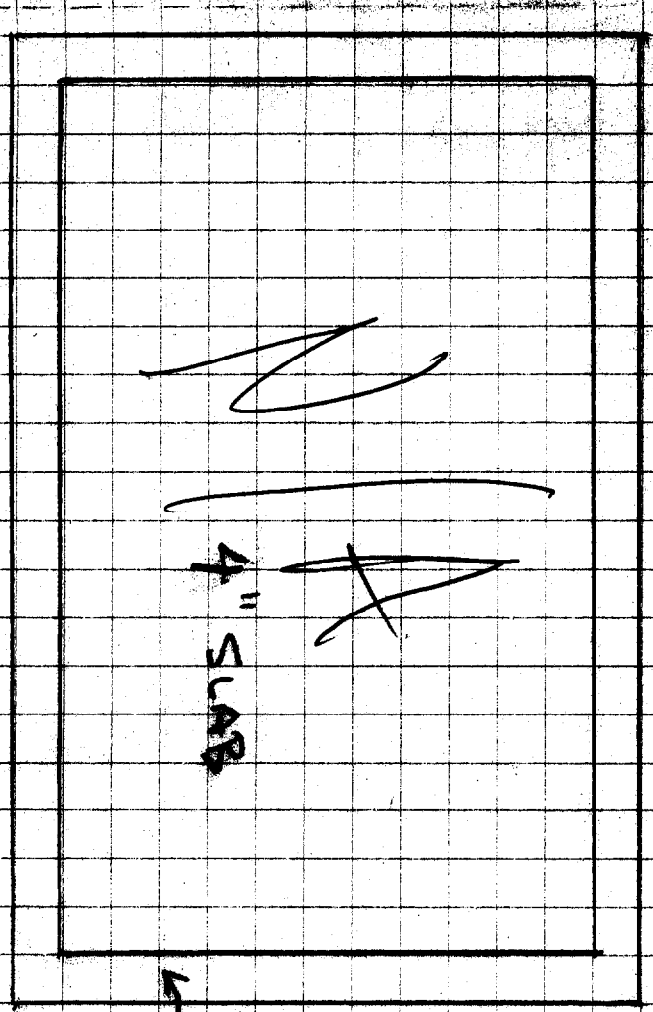

FOOTING AS PER Detail above

SLAB FOUNDATION

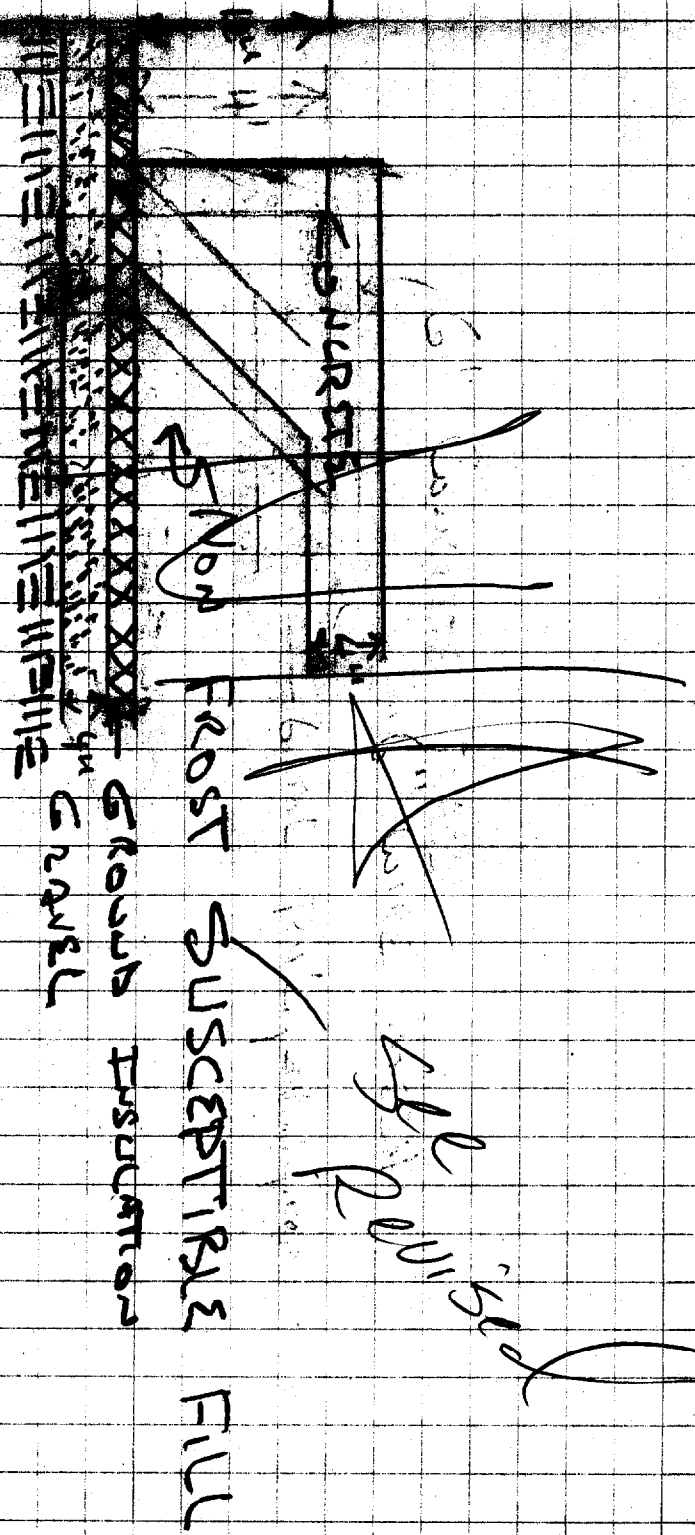

ALL PERMITS

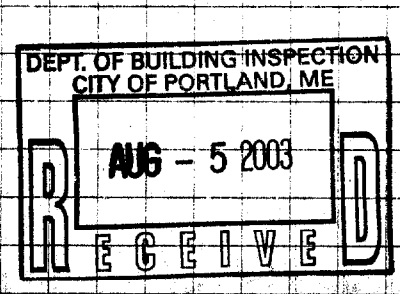

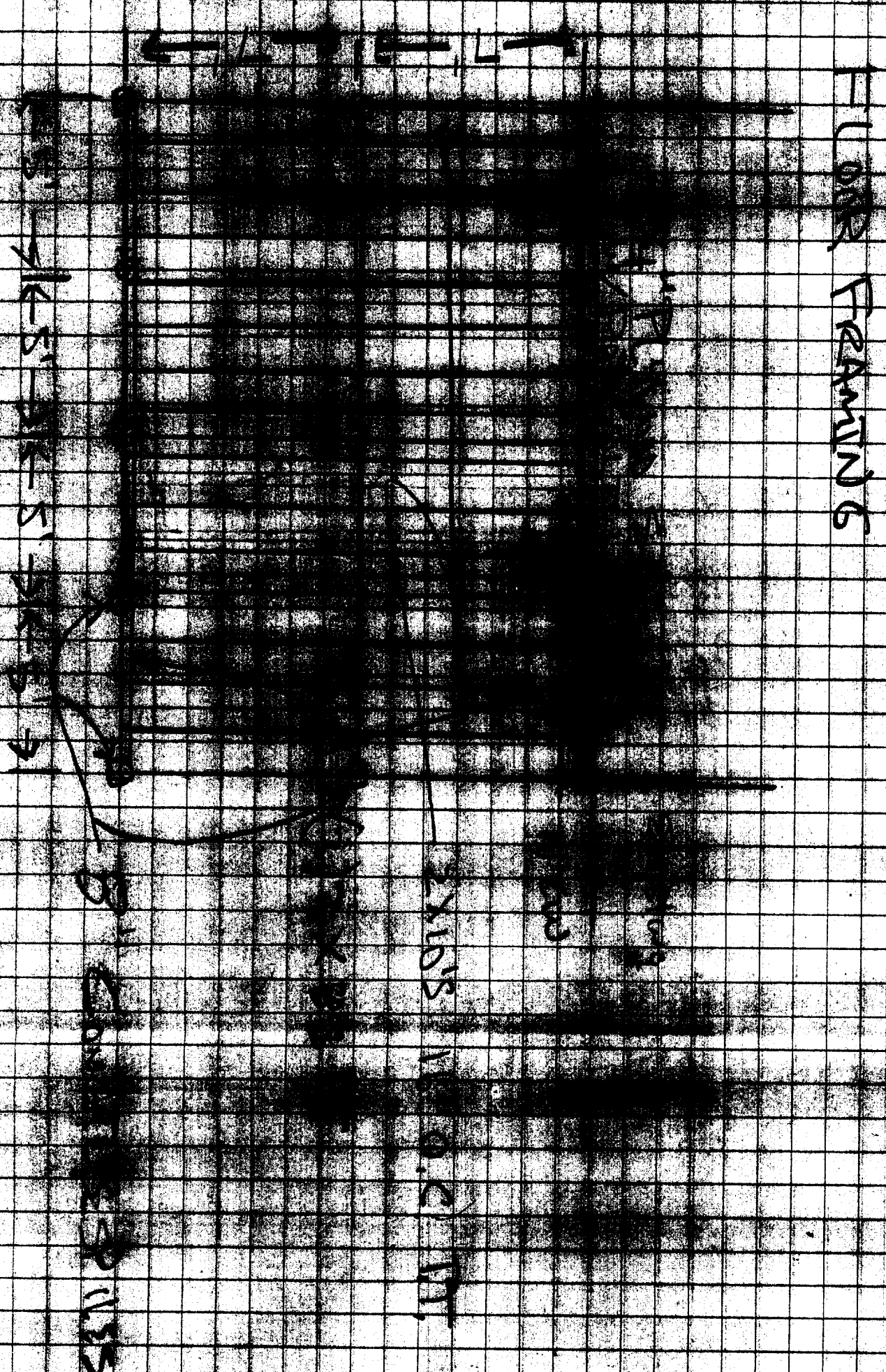

FOUNDATION AND FRAMING

