

x:\Users\beachside-peaks\pds\150112.dwg Tuesday, June 16, 2015 11:31:03am

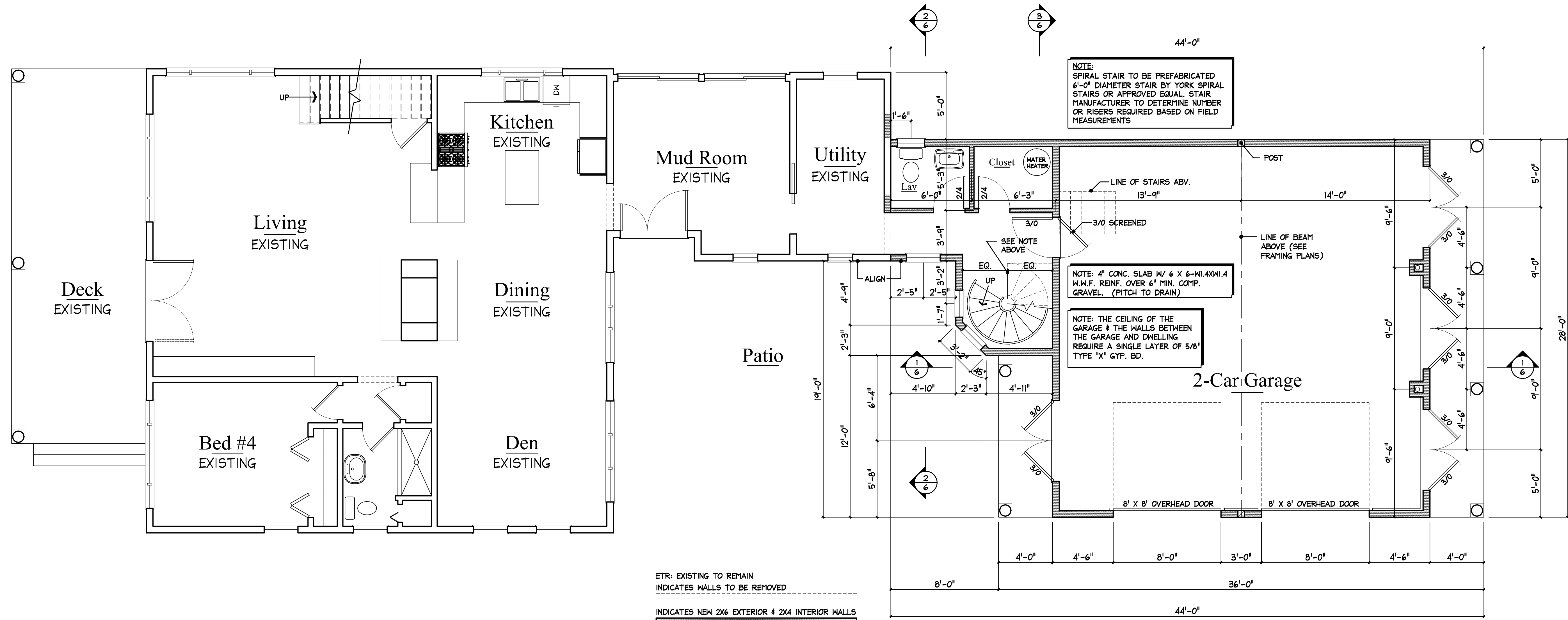

ETR: EXISTING TO REMAIN  
 DASHED LINE INDICATES WALLS TO BE REMOVED  
 SOLID LINE INDICATES NEW 2X6 EXTERIOR & 2X4 INTERIOR WALLS

### FIRST FLOOR PLAN

1/4" = 1'-0"

© COPYRIGHT 2015 - M. Z. O. ARCHITECTURAL GROUP, INC. OWNS THE COPYRIGHT IN THIS DOCUMENT. NO REPRODUCTION OR OTHER USE IS ALLOWED WITHOUT THE EXPRESS WRITTEN CONSENT OF M. Z. O. ARCHITECTURAL GROUP, INC.

Date / Drawn by  
06/03/15  
Date/Revised by

JOB NO. 5810

2

Frist Floor Plan

SCALE: 1/4"=1'-0"

"Beachside"  
 60 Oaklawn Road-Peaks Island, Maine

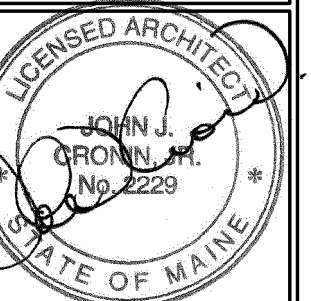

The MZO GROUP  
 DESIGNERS • ARCHITECTS • PLANNERS  
 IN THE *Mouelle* TRADITION  
 92 Montvale Avenue, Suite 4150 • Southham, Massachusetts 02189  
 Voice: 781.279.4446 • Fax: 781.279.4448 • E-Mail: mzo@mzogroup.com • www.mzogroup.com