

SEE SHEET S4 FOR REAR WALL ELEVATION AND SHEAR WALL DIAGRAMS

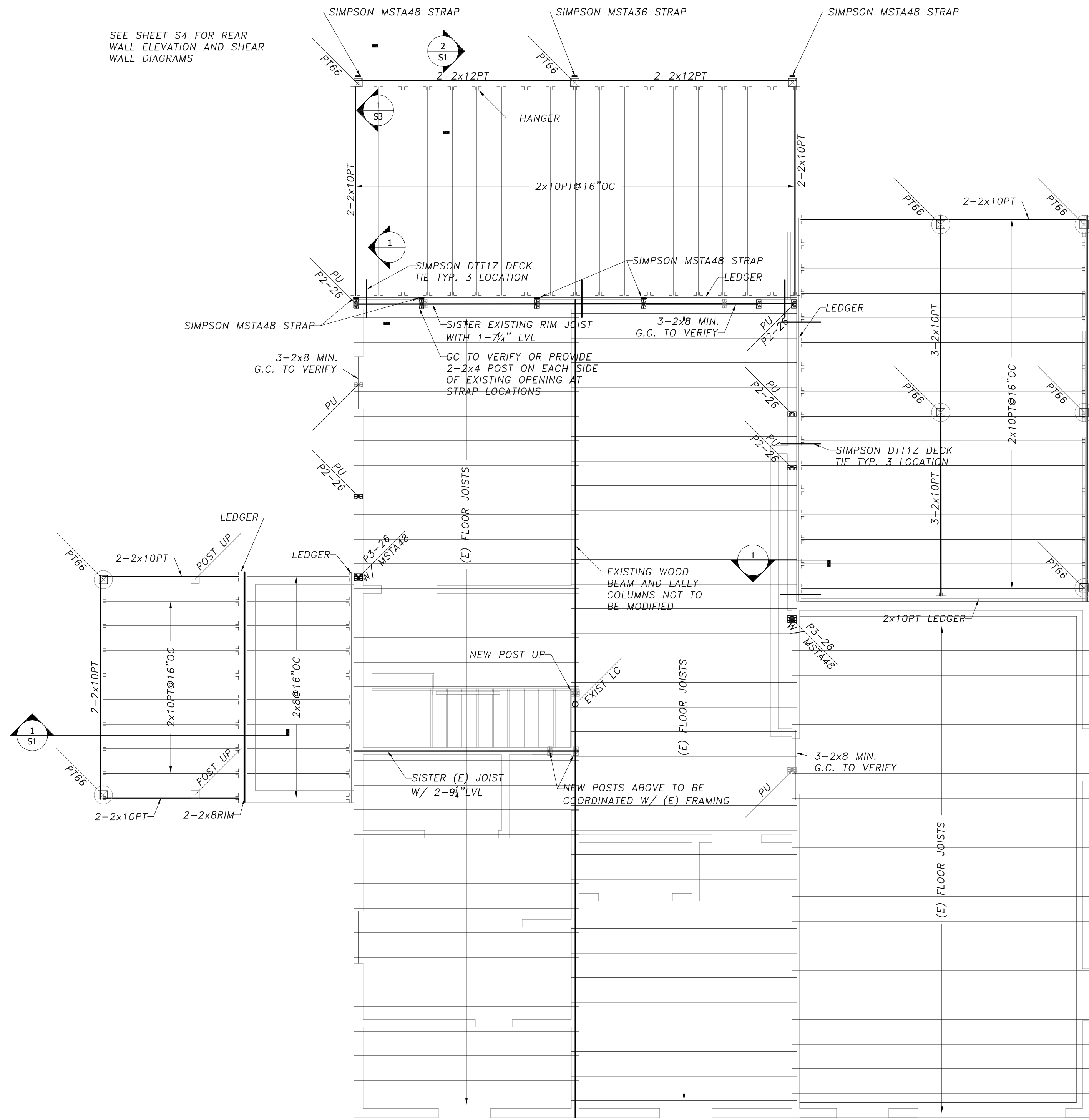

FIRST FLOOR FRAMING PLAN

Scale: 1/4" = 1'-0"

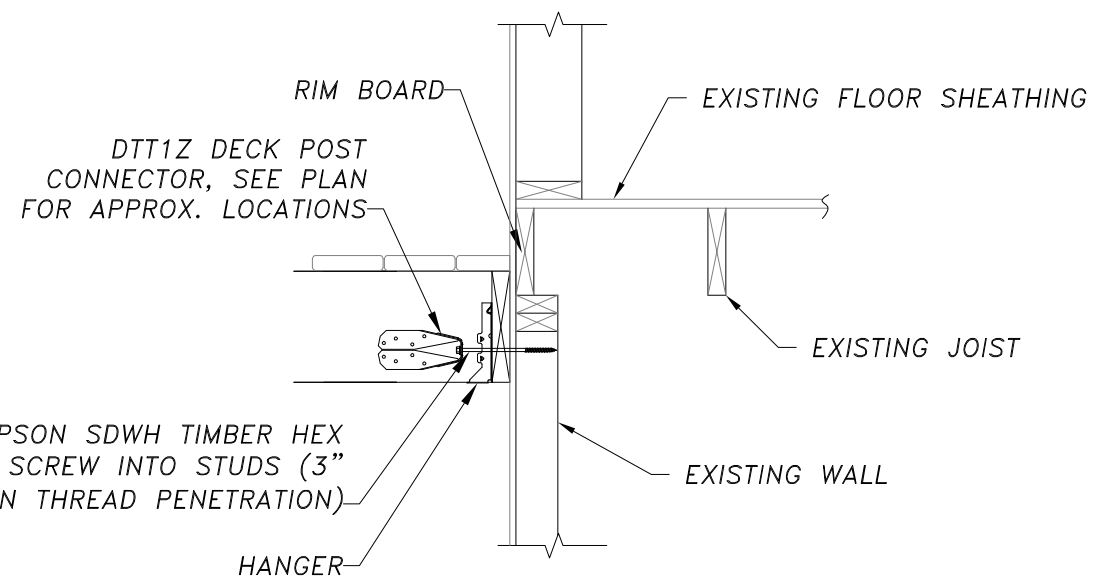

DECK TIE CONNECTION

Scale: 3/4" = 1'-0"

ROUGH CARPENTRY

- ALL ROUGH CARPENTRY WORK SHALL BE EXECUTED IN CONFORMANCE WITH THE INTERNATIONAL RESIDENTIAL CODE FOR ONE AND TWO FAMILY DWELLINGS (IRC 1&2).
- REFER TO THE IRC 1&2 FOR FRAMING COMPONENTS NOT SPECIFIED IN PLANS AND SECTIONS. NOTIFY THE ENGINEER OF ANY COMPONENT NOT DEFINED IN EITHER THE IRC 1&2 OR IN THESE DRAWINGS.
- REFER TO THE IRC 1&2 FASTENER SCHEDULE FOR STRUCTURAL MEMBERS TABLE 602.3 FOR CONNECTION FASTENING NOT IDENTIFIED IN THESE PLANS OR DETAILS.
- ENGINEER MAKES NO CLAIMS TOWARDS EXISTING CONDITIONS.
- WHEN NOT OTHERWISE IDENTIFIED, ALL WOOD BEAMS, JOISTS, RAFTERS, HEADERS, STRINGERS, PLATES, AND SILLS SHALL BE SPRUCE PINE FIR #2 OR BETTER, WITH A MINIMUM Fb = 875 PSI (SINGLE USE) AND Fv = 1000 PSI (REPETITIVE USE), AND E SHALL BE 1,400,000 PSI OR BETTER. WOOD STUDS MAY BE EASTERN HEMLOCK, EASTERN SPRUCE, OR HEM-FIR, GRADED "STUD" GRADE, #2 OR BETTER.
- LVL BEAMS, AS NOTED ON PLANS, SHALL HAVE A MINIMUM Fb = 3100 PSI, E = 2,000,000 PSI, AND Fv = 285 PSI. LVL BEAMS SHALL BE "VERSALAM" BY BOISE CASCADE. NO SUBSTITUTIONS WILL BE ACCEPTED, UNLESS THE ENGINEER SPECIFICALLY APPROVES ANOTHER PRODUCT SUBMITTED BY THE CONTRACTOR.
- WOOD "I" BEAMS SHALL BE BY BOISE CASCADE. NO SUBSTITUTIONS WILL BE ACCEPTED, UNLESS THE ENGINEER SPECIFICALLY APPROVES ANOTHER PRODUCT SUBMITTED BY THE CONTRACTOR. MANUFACTURER'S RECOMMENDATIONS FOR BEARING, REINFORCING, CUTS, CANTILEVERS, FASTENING, ETC., SHALL BE STRICTLY ADHERED TO.
- ENGINEERED WOOD POSTS (VERSA COLUMNS), AS NOTED ON PLANS, SHALL BE VERSA-LAM 1.7 2650.
- PLYWOOD WALL SHEATHING, ROOF SHEATHING, AND SUBFLOORING SHALL BE APA GRADE, TRADEMARKED C-D INTERIOR WITH EXTERIOR GLUE. SUBFLOORING SHALL BE 3/4" THICK TONGUE AND GROOVE, AND SHALL BE GLUED TO FLOOR JOISTS WITH AN APPROVED ADHESIVE PRIOR TO NAILING. ROOF SHEATHING SHALL BE 1/2" THICK AND WALL SHEATHING SHALL BE 1/2" THICK.
- ALL WOOD HAVING DIRECT CONTACT WITH CONCRETE OR MASONRY, AND WHEREVER WOOD IS WITHIN 8" OF FINISHED GRADE OR PART OF OPEN DECK CONSTRUCTION, SHALL BE PRESSURE TREATED.
- ALL METAL CONNECTORS INCLUDING JOIST AND BEAM HANGERS AND COLUMN CAP AND BASES SHALL BE BY SIMPSON STRONG-TIE CORP. THE CONTRACTOR SHALL STRICTLY ADHERE TO MANUFACTURER'S FASTENING REQUIREMENTS. CONTRACTOR TO VERIFY ALL CONNECTOR SIZES TO FRAMING ELEMENTS BEFORE ORDERING.
- UNLESS DETAILED OR SPECIFIED OTHERWISE ON THE PLANS, HEADERS AND BEAMS SHALL BE SUPPORTED BY AT LEAST ONE JACK STUD AND ONE KING STUD.
- GABLE-END WALL STUDS IN CATHEDRAL, PARTIAL CATHEDRAL, OR HIGH CEILING SPACES SHALL SPAN UNINTERRUPTED FROM THE FLOOR PLATE TO THE UNDERSIDE OF THE ROOF RAFTERS. THEY SHOULD NOT BE INTERRUPTED BY ANY HORIZONTAL PLATES OR BEAMS, UNLESS NOTED OTHERWISE ON THE DRAWINGS.
- MEMBERS WITHIN BUILT-UP BEAMS, WHETHER MADE OF SAWN OR ENGINEERED LUMBER, SHALL ONLY BE SPLICED OVER SUPPORTS.
- PROVIDE SIMPSON H1 OR H2.5 HURRICANE TIES BETWEEN EACH RAFTER BOTTOM AND ITS BEARING POINT.
- CONTRACTOR SHALL CAREFULLY COORDINATE THE WORK OF ALL TRADES TO MINIMIZE THE NEED FOR CUT, BORED OR NOTCHED IN FRAMING LUMBER. STRUCTURAL FLOOR MEMBERS SHALL NOT BE CUT, BORED OR NOTCHED IN EXCESS OF THE LIMITATIONS SPECIFIED IN THE BUILDING CODE WITHOUT WRITTEN APPROVAL FROM THE ENGINEER.
- AT WOOD POSTS LANDING ON FLOOR DECK, PROVIDE SOLID VERTICAL WOOD BLOCKING WITHIN DECK SANDWICH TO LINK UPPER POST WITH LOWER SUPPORT. BLOCKING TO MATCH UPPER POST SIZE.
- SET LVL BEAMS THAT FRAME FLUSH WITH DIMENSIONED LUMBER JOISTS 3/8" BELOW THE TOP OF JOISTS TO ALLOW FOR JOIST SHRINKAGE. WHERE BEARING WALLS OR POSTS LAND ON THESE BEAMS, INFILL GAP WITH 3/8" PLYWOOD FOR SOLID BEARING.
- BEAMS COMPRISED OF 3 LVLS OR MORE SHALL BE BOLTED TOGETHER WITH A MINIMUM OF 2-1/2"Ø BOLTS AT 16" ON CENTER OR 3-1/4"Ø DIAMETER SELF TAPPING LAG SCREWS AT 16" ON CENTER, ALTERNATING INSERTION SIDES, FOLLOW MANUF. SPECS, UNLESS NOTED OTHERWISE ON DRAWING.
- IN ADDITION TO THE FLOOR JOIST SHOWN IN THE PLANS, CONTRACTOR SHALL INSTALL DOUBLE JOISTS UNDER ALL PARTITIONS WALLS RUNNING PARALLEL TO THE DIRECTION OF FRAMING.
- MINIMUM BEAM BEARING TO BE 3 INCHES UNLESS NOTED OTHERWISE ON PLAN.

NOTES

- ALL INDIVIDUAL LVLS ARE 1 3/4" THICK UNLESS NOTED OTHERWISE ON PLAN.
- ALL RAFTER TO HIP OR VALLEY CONNECTION TO BE MADE W/ A MINIMUM OF 6-12d NAILS.
- BEAMS COMPRISED OF 3 LVLS OR MORE SHALL BE BOLTED TOGETHER WITH A MINIMUM OF 2-1/2"Ø BOLTS AT 16" ON CENTER OR 3-1/4"Ø DIAMETER SELF TAPPING LAG SCREWS AT 16" ON CENTER, ALTERNATING INSERTION SIDES, FOLLOW MANUF. SPECS, UNLESS NOTED OTHERWISE ON DRAWING.
- BW DENOTES BEARING WALLS CONSISTING OF 2x6@16"OC WITH MID-HEIGHT BRACING.

LEGEND

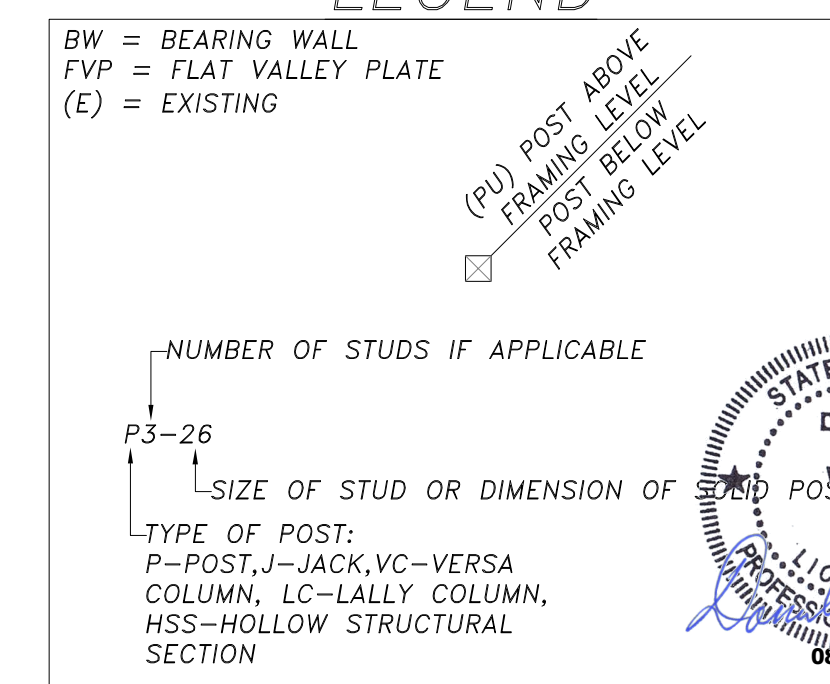

WEBB STRUCTURAL SERVICES, INC
670 MAIN STREET
READING, MA 01867
TEL: 781-779-1330

Ferester Residence
Peaks Island, Maine

FIRST-FLOOR FRAMING-PLAN

SCALE: 1/4" = 1'-0"

Date / Drawn by
08/25/15

Date / Revised by

JOB NO. 5790



The MZO GROUP
DESIGNERS • ARCHITECTS • PLANNERS
IN THE Miquele Tradition
333 Main Street, Suite 201
Stonham, Massachusetts 02186
Voice: 781-279-4448 • Fax: 781-279-4448 • E-Mail: mzo@mzogroup.com • www.mzogroup.com

2015