

PLAN NOTES:
1. FLOOR FRAMING TO BE FLUSH FRAMED UNLESS OTHERWISE NOTED.

ADDITION SCOPE
RENOVATION SCOPE

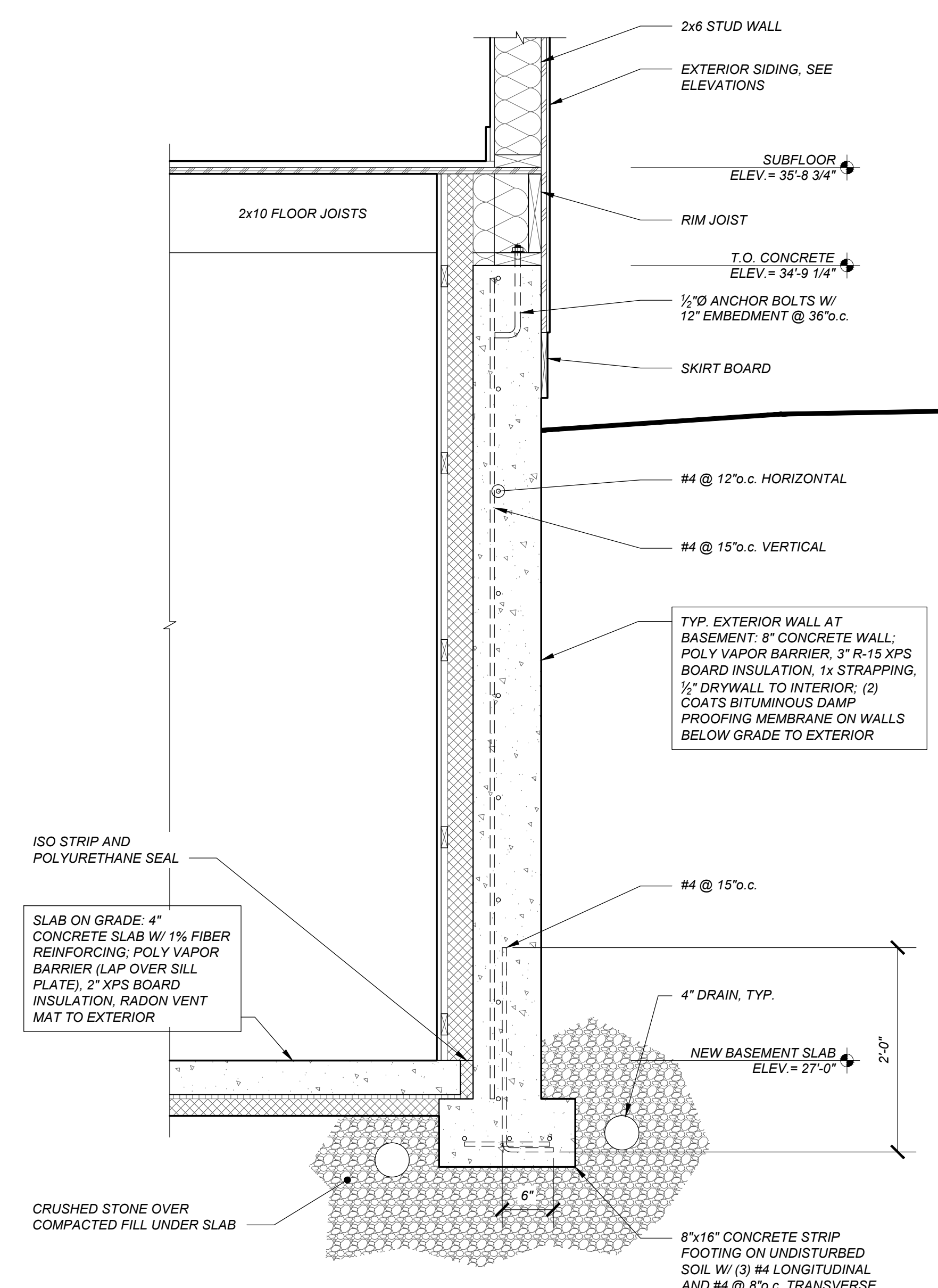
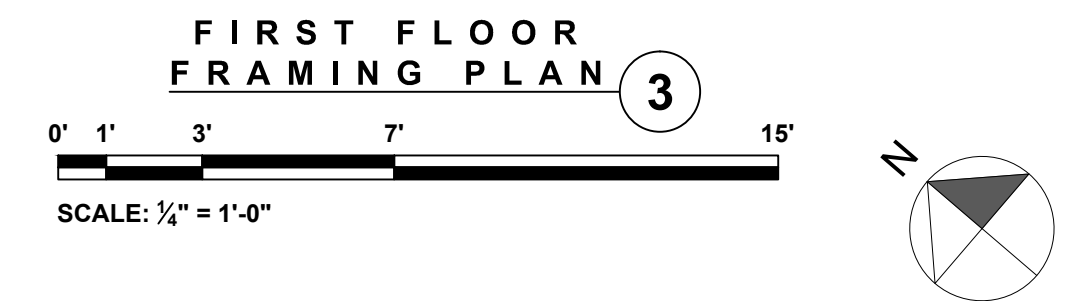

NOTES:
1. DO NOT BACKFILL UNTIL ELEVATED FLOOR SYSTEMS ARE IN PLACE AT TOP OF WALL AND CONCRETE HAS CURED FOR 7 DAYS.
2. PLACE BOTTOM OF FOOTING 48" MINIMUM BELOW GRADE, TYP.

TYPICAL FOUNDATION WALL SECTION (2)

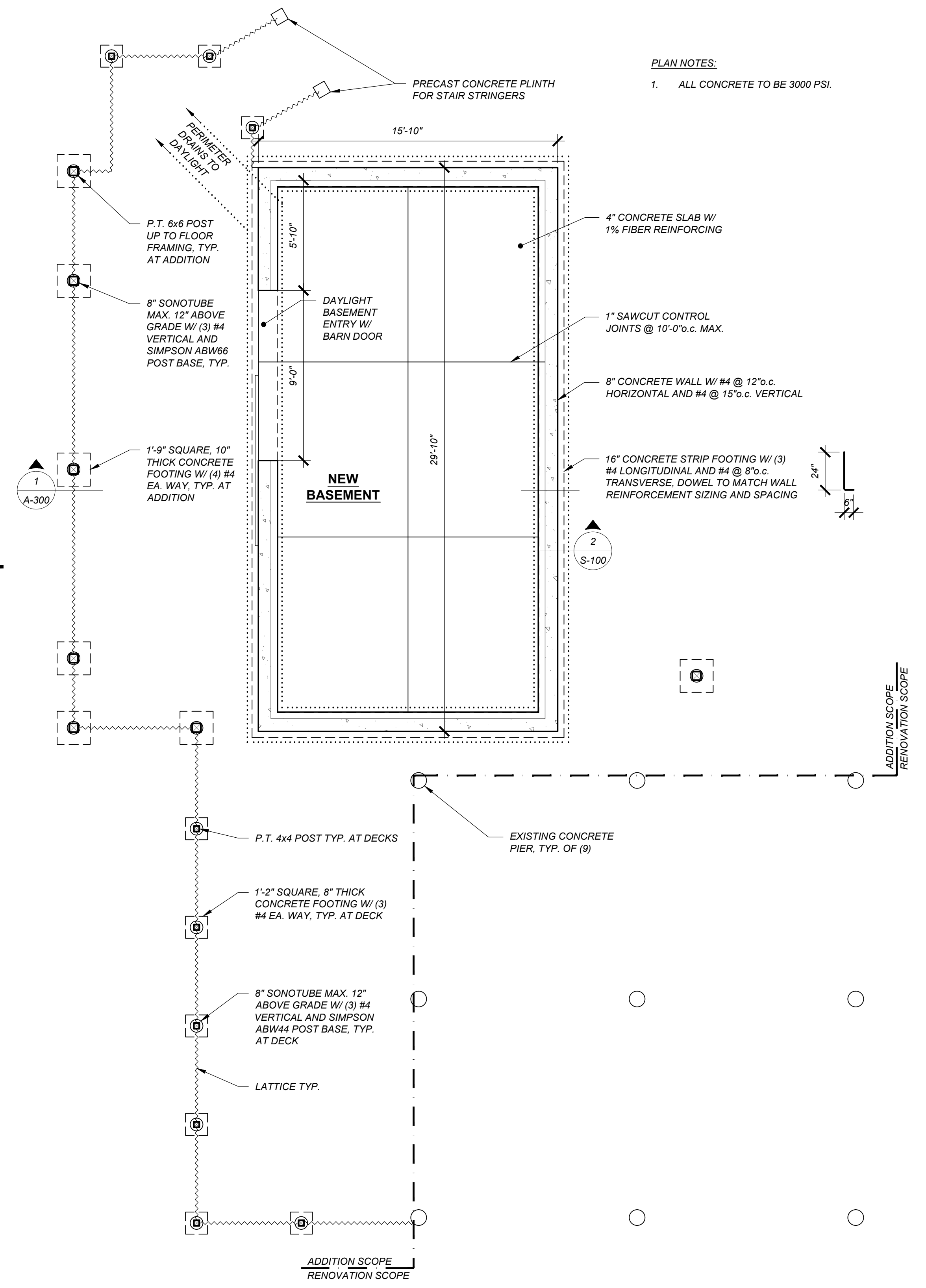
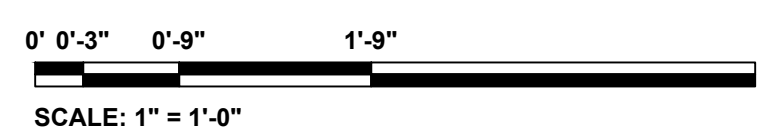

PLAN NOTES:
1. ALL CONCRETE TO BE 3000 PSI.

BASEMENT/FOUNDATION PLAN (1)

