

PERMIT ISSUED

City of Portland, Maine - Building or Use Permit Application

389 Congress Street, 04101 Tel: (207) 874-8703, Fax: (207) 874-8716

Permit No: 01-0372	Issue Date: APR 25 2001	CEL: 090 G005001
-----------------------	----------------------------	---------------------

Location of Construction: 448 Island Ave., Peaks Island	Owner Name: Ryan Arthur Life Estate	Owner Address: 23 Declaration St.	Phone: CITY OF PORTLAND
Business Name: n/a	Contractor Name: Scotts Dale Construction	Contractor Address: 10 Allen Ave Falmouth	Phone: 2078783696
Lessee/Buyer's Name n/a	Phone: n/a	Permit Type: Alterations - Dwellings	Zone: IR-2

Past Use: Single Family Two D.U.	Proposed Use: Single Family Single Family / Remodel bathrooms, kitchen & add 30'9" x 8' covered porch.	Permit Fee: \$324.00	Cost of Work: \$50,000.00	CEO District: 3
FIRE DEPT: <input type="checkbox"/> Approved <input type="checkbox"/> Denied INSPECTION: Use Group: 9-3 Type: 33 PERMIT ISSUED WITH REQUIREMENTS 4/24/01		Signature: _____ PEDESTRIAN ACTIVITIES DISTRICT (P.A.D.) Action: <input type="checkbox"/> Approved <input type="checkbox"/> Approved w/Conditions <input type="checkbox"/> Denied Signature: _____ Date: _____		

Proposed Project Description:
Build 30'9" x 8' covered porch & interior renovations.

Permit Taken By: gg
Date Applied For: 04/17/2001

Zoning Approval

- This permit application does not preclude the Applicant(s) from meeting applicable State and Federal Rules.
- Building permits do not include plumbing, septic or electrical work.
- Building permits are void if work is not started within six (6) months of the date of issuance. False information may invalidate a building permit and stop all work..

Special Zone or Reviews

Shoreland **NA**

Wetland

Flood Zone

Subdivision

Site Plan

Maj Minor MM

ok with conditions
Date: 4/24/01

Zoning Appeal

Variance

Miscellaneous

Conditional Use

Interpretation

Approved

Denied

Date: _____

Historic Preservation

Not in District or Landmark

Does Not Require Review

Requires Review

Approved

Approved w/Conditions

Denied

Date: _____

PERMIT ISSUED WITH REQUIREMENTS

CERTIFICATION

I hereby certify that I am the owner of record of the named property, or that the proposed work is authorized by the owner of record and that I have been authorized by the owner to make this application as his authorized agent and I agree to conform to all applicable laws of this jurisdiction. In addition, if a permit for work described in the application is issued, I certify that the code official's authorized representative shall have the authority to enter all areas covered by such permit at any reasonable hour to enforce the provision of the code(s) applicable to such permit.

SIGNATURE OF APPLICANT _____ ADDRESS _____ DATE _____ PHONE _____

RESPONSIBLE PERSON IN CHARGE OF WORK, TITLE _____ DATE _____ PHONE _____

THIS IS NOT A PERMIT/CONSTRUCTION CANNOT COMMENCE UNTIL THE PERMIT IS ISSUED

**Building or Use Permit Pre-Application
Attached Single Family Dwellings/Two-Family Dwelling
Multi-Family or Commercial Structures and Additions Thereto**

In the interest of processing your application in the quickest possible manner, please complete the Information below for a Building or Use Permit.

NOTEIf you or the property owner owes real estate or personal property taxes or user charges on ANY PROPERTY within the City, payment arrangements must be made before permits of any kind are accepted.**

Location/Address of Construction (include Portion of Building): 448 Island Avenue Peaks Island		
Total Square Footage of Proposed Structure	Square Footage of Lot 9636 ft²	
Tax Assessor's Chart, Block & Lot Number Chart# 90 Block# 6 Lot# 5,6,7	Owner: Jill Keefe	Telephone#: Scottsdale Const 878-3696
Owner's Address: 29 Cushman St Portland, ME	Lessee/Buyer's Name (If Applicable)	Cost Of Work: \$ 50,000.00 Fee \$ 324.00
Proposed Project Description: (Please be as specific as possible) Remodel Bedrooms, kitchen - Add covered porch		
Contractor's Name, Address & Telephone Scottsdale Construction 10 Aiken Avenue Ext. Scarborough, ME 04105-1802		878 3696 Rec'd By 4/17/01
Current Use:	Proposed Use: Same	

Separate permits are required for Internal & External Plumbing, HVAC and Electrical installation.

- All construction must be conducted in compliance with the 1996 B.O.C.A. Building Code as amended by Section 6-Art II.
- All plumbing must be conducted in compliance with the State of Maine Plumbing Code.
- All Electrical Installation must comply with the 1996 National Electrical Code as amended by Section 6-Art III.
- HVAC (Heating, Ventilation and Air Conditioning) installation must comply with the 1993 BOCA Mechanical Code.

You must include the following with you application:

- 1) A Copy of Your Deed or Purchase and Sale Agreement
- 2) A Copy of your Construction Contract, if available
- 3) A Plot Plan/Site Plan

Minor or Major site plan review will be required for the above proposed projects. The attached checklist outlines the minimum standards for a site plan.

4) Building Plans

Unless exempted by State Law, construction documents must be designed by a registered design professional.

A complete set of construction drawings showing all of the following elements of construction:

- Cross Sections w/Framing details (including porches, decks w/ railings, and accessory structures)
- Floor Plans & Elevations
- Window and door schedules
- Foundation plans with required drainage and dampproofing
- Electrical and plumbing layout. Mechanical drawings for any specialized equipment such as furnaces, chimneys, etc. equipment, HVAC equipment (air handling) or other types of work that may require special review must be included.

Certification

I hereby certify that I am the Owner of record of the named property, or that the proposed work is authorized by the owner of record and that I have been authorized by the owner to make this application as his/her authorized agent. I agree to conform to all applicable laws of this jurisdiction. In addition, if a permit for work described in this application is issued, I certify that the Code Official's authorized representative shall have the authority to enter all areas covered by this permit at any reasonable hour to enforce the provisions of the codes applicable to this permit.

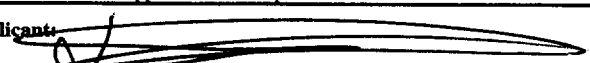
Signature of applicant: 	Date: 4-17-01
---	----------------------

Building Permit Fee: \$30.00 for the 1st \$1000. cost plus \$6.00 per \$1,000.00 construction cost thereafter.
Additional Site review and related fees are attached on a separate addendum

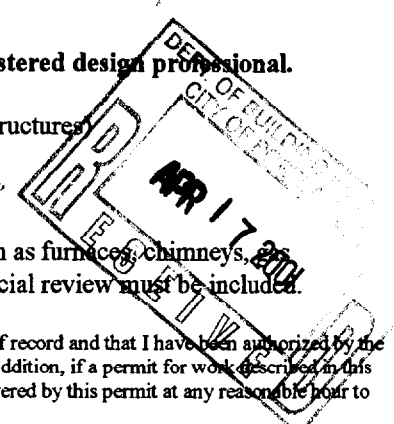

779

4/17/01
Conf

Single family
In-law apart.

BUILDING PERMIT REPORT

DATE: 19 APRIL 2001 ADDRESS: 448 Island Ave. Pt. CBL 090-6-1005
REASON FOR PERMIT: 8' x 30'9" Covered porch & interior renovation
BUILDING OWNER: Ryan Arthur Life Estate
PERMIT APPLICANT: _____ CONTRACTOR: Scotts Dale Coast
USE GROUP: R-3 CONSTRUCTION TYPE: 53 CONSTRUCTION COST: \$50,000.00 PERMIT FEES: \$324.00

The City's Adopted Building Code (The BOCA National Building Code/1999 with City Amendments)
The City's Adopted Mechanical Code (The BOCA National Mechanical Code/1993)

CONDITION(S) OF APPROVAL

This permit is being issued with the understanding that the following conditions shall be met: *1, *11, *13, *14, *15, *16
~~*2, *32~~

- 1. This permit does not excuse the applicant from meeting applicable State and Federal rules and laws.
- 2. Before concrete for foundation is placed, approvals from the Development Review Coordinator and Inspection Services must be obtained. (A 24 hour notice is required prior to inspection) "ALL LOT LINES SHALL BE CLEARLY MARKED BEFORE CALLING."
- 3. Foundation drain shall be placed around the perimeter of a foundation that consists of gravel or crushed stone containing not more than 10 percent material that passes through a No. 4 sieve. The drain shall extend a minimum of 12 inches beyond the outside edge of the footing. The thickness shall be such that the bottom of the drain is not higher than the bottom of the base under the floor, and that the top of the drain is not less than 6 inches above the top of the footing. The top of the drain shall be covered with an approved filter membrane material. Where a drain tile or perforated pipe is used, the invert of the pipe or tile shall not be higher than the floor elevation. The top of joints or top of perforations shall be protected with an approved filter membrane material. The pipe or tile shall be placed on not less than 2" of gravel or crushed stone, and shall be covered with not less than 6" of the same material. Section 1813.5.2
- 4. Foundations anchors shall be a minimum of 1/2" in diameter, 7" into the foundation wall, minimum of 12" from corners of foundation and a maximum 6' O.C. between bolts. Section 2305.17
- 5. Waterproofing and dampproofing shall be done in accordance with Section 1813.0 of the building code.
- 6. Precaution must be taken to protect concrete and masonry. Concrete Sections 1908.9-19.8.10/ Masonry Sections 2111.3-2111.4.
- 7. It is strongly recommended that a registered land surveyor check all foundation forms before concrete is placed. This is done to verify that the proper setbacks are maintained.
- 8. Private garages located beneath habitable rooms in occupancies in Use Group R-1, R-2, R-3 or I-1 shall be separated from adjacent interior spaces by fire partitions and floor/ceiling assembly which are constructed with not less than 1-hour fire resisting rating. Private garages attached side-by-side to rooms in the above occupancies shall be completely separated from the interior spaces and the attic area by means of 1/2 inch gypsum board or the equivalent applied to the garage side. (Chapter 4, Section 407.0 of the BOCA/1999)
- 9. All chimneys and vents shall be installed and maintained as per Chapter 12 of the City's Mechanical Code. (The BOCA National Mechanical Code/1993). Chapter 12 & NFPA 211
- 10. Sound transmission control in residential building shall be done in accordance with Chapter 12, Section 1214.0 of the City's Building Code.
- *11. Guardrails & Handrails: A guardrail system is a system of building components located near the open sides of elevated walking surfaces for the purpose of minimizing the possibility of an accidental fall from the walking surface to the lower level. Minimum height all Use Groups 42". In occupancies in Use Group A, B.H-4, I-1, I-2, M, R, public garages and open parking structures, open guards shall have balusters or be of solid material such that a sphere with a diameter of 4" cannot pass through any opening. Guards shall not have an ornamental pattern that would provide a ladder effect. Handrails shall be a minimum of 34" but not more than 38". Exception: Handrails that form part of a guard shall have a height not less than 36 inches (914 mm) and not more than 42 inches (1067 mm). Handrail grip size shall have a circular cross section with an outside diameter of at least 1 1/4" and not greater than 2". (Sections 1021 & 1022.0). Handrails shall be on both sides of stairway. (Section 1014.7)
- 12. Headroom in habitable space is a minimum of 7'6". (Section 1204.0)
- *13. Stair construction in Use Group R-3 & R-4 is a minimum of 10" tread and 7 1/2" maximum rise. All other Use Group minimum 11" tread, 7" maximum rise. (Section 1014.0)
- *14. The minimum headroom in all parts of a stairway shall not be less than 80 inches. (6'8") 1014.4
- *15. The Minimum required width of a corridor shall be determined by the most restrictive of the criteria under section 1011.3 but not less than 36".
- *16. Every sleeping room below the fourth story in buildings of Use Groups R and I-1 shall have at least one operable window or exterior door approved for emergency egress or rescue. The units must be operable from the inside without the use of special knowledge or separate tools. Where windows are provided as means of egress or rescue they shall have a sill height not more than 44 inches (1118mm) above the floor. All egress or rescue windows from sleeping rooms shall have a minimum net clear opening height dimension of 24 inches (610mm). The minimum net clear opening width dimension shall be 20 inches (508)mm, and a minimum net clear opening of 5.7 sq. ft. (Section 1010.4)
- 17. Each apartment shall have access to two (2) separate, remote and approved means of egress. A single exit is acceptable when it exits directly from the apartment to the building exterior with no communications to other apartment units. (Section 1010.1)
- 18. All vertical openings shall be enclosed with construction having a fire rating of at least one (1) hour, including fire doors with self closure's. (Over 3 stories in height requirements for fire rating is two (2) hours. (Section 710.0)
- 19. The boiler shall be protected by enclosing with (1) hour fire rated construction including fire doors and ceiling, or by providing automatic extinguishment. (Table 302.1.1)

- *20. All single and multiple station smoke detectors shall be of an approved type and shall be installed in accordance with the provisions of the City's Building Code Chapter 9, Section 920.3.2 (BOCA National Building Code/1999), and NFPA 101 Chapter 18 & 19. (Smoke detectors shall be installed and maintained at the following locations):
 - In the immediate vicinity of bedrooms
 - In all bedrooms
 - In each story within a dwelling unit, including basements
- 21. A portable fire extinguisher shall be located as per NFPA #10. They shall bear the label of an approved agency and be of an approved type. (Section 921.0)
- 22. The Fire Alarm System shall be installed and maintained to NFPA #72 Standard.
- 23. The Sprinkler System shall be installed and maintained to NFPA #13 Standard.
- 24. All exit signs, lights and means of egress lighting shall be done in accordance with Chapter 10 Section & Subsections 1023.0 & 1024.0 of the City's Building Code. (The BOCA National Building Code/1999)
- 25. Section 25 - 135 of the Municipal Code for the City of Portland states, "No person or utility shall be granted a permit to excavate or open any street or sidewalk from the time of November 15 of each year to April 15 of the following year".
- 26. The builder of a facility to which Section 4594-C of the Maine State Human Rights Act Title 5 MRSA refers, shall obtain a certification from a design professional that the plans commencing construction of the facility, the builder shall submit the certification the Division of Inspection Services.
- 27. Ventilation and access shall meet the requirements of Chapter 12 Sections 1210.0 and 1211.0 of the City's Building Code. (Crawl spaces & attics).
- *28. All electrical, plumbing and HVAC permits must be obtained by Master Licensed holders of their trade. No closing in of walls until all electrical (min. 72 hours notice) and plumbing inspections have been done.
- 29. All requirements must be met before a final Certificate of Occupancy is issued.
- *30. All building elements shall meet the fastening schedule as per Table 2305.2 of the City's Building Code (The BOCA National Building Code/1996).
- 31. Ventilation of spaces within a building shall be done in accordance with the City's Mechanical code (The BOCA National Mechanical Code/1993). (Chapter M-16) *see attached*
- 32. Please read and implement the attached Land Use Zoning report requirements.
- *33. Boring, cutting and notching shall be done in accordance with Sections 2305.3, 2305.3.1, 2305.4.4 and 2305.5.1 of the City's Building Code.
- *34. Bridging shall comply with Section 2305.16.
- *35. Glass and glazing shall meet the requirements of Chapter 24 of the building code. (Safety Glazing Section 2406.0)
- *36. All flashing shall comply with Section 1406.3.10.
- *37. All signage shall be done in accordance with Section 3102.0 signs of the City's Building Code, (The BOCA National Building Code/1999).

*38. *This permit does not authorize the change of use from one family dwelling to two family dwelling.*

[Signature]
 P. Samuel Hoffses, Building Inspector
 Cc: Lt. McDougall, PFD
 Marge Schmuckal, Zoning Administrator
 Michael Nugent, Inspection Service Manager

PSH 10/1/00

****This permit is herewith issued, on the basis of plans submitted and conditions placed on these plans, any deviations shall require a separate approval.**

*****THIS PERMIT HAS BEEN ISSUED WITH THE UNDERSTANDING THAT ALL THE CONDITIONS OF THE APPROVAL SHALL BE COMPLETED. THEREFORE, BEFORE THE WORK IS COMPLETED A REVISED PLAN OR STATEMENT FROM THE PERMIT HOLDER SHALL BE SUBMITTED TO THIS OFFICE SHOWING OR EXPLAINING THAT THE CONDITIONS HAVE BEEN MET. IF THIS REQUIREMENT IS NOT RECEIVED YOUR CERTIFICATE OF OCCUPANCY SHALL BE WITHHELD. (You Shall Call for Inspections)**

******ALL PLANS THAT REQUIRE A PROFESSIONAL DESIGNER'S SEAL, (AS PER SECTION 114.0 OF THE BUILDING CODE) SHALL ALSO BE PRESENTED TO THIS DIVISION ON AUTO CAD LT. 2000, DXF FORMAT OR EQUIVALENT.**

*******CERTIFICATE OF OCCUPANCY FEE \$50.00**

LAND USE - ZONING REPORT

ADDRESS: 448 Island Ave, P.I DATE: 4/24/01

REASON FOR PERMIT: Add 8' x 30'9" covered porch - inferior renovation

BUILDING OWNER: Ryan Arthur Hk Estate C-B-L: P 90-G-5-7

PERMIT APPLICANT: Scotts Dale Const

APPROVED: with conditions: #1, #7, #10

CONDITION(S) OF APPROVAL

1. This permit is being approved on the basis of plans submitted. Any deviations shall require a separate approval before starting that work.
2. During its existence, all aspects of the Home Occupations criteria, Section 14-410, shall be maintained.
3. All the conditions placed on the original, previously approved, permit issued on _____ are still in effect for this amendment, and/or revised permit.
4. The footprint of the existing _____ shall not be increased during maintenance reconstruction.
5. Your present structure is legally nonconforming as to setbacks. If you are to demolish this structure on your own volition, you will only have one (1) year to replace it in the same footprint (no expansions), with the same height, and the same use. Any changes to any of the above shall require that this structure met the current zoning standards.
6. This property shall remain a single family dwelling. Any change of use shall require a separate permit application for review and approval.
7. Our records indicate that this property has a legal use of two (2) dwelling units. Any change in this approved use shall require a separate permit application for review and approval.
8. Separate permits shall be required for any new signage.
9. Separate permits shall be required for future decks, sheds, pool(s), and/or garage.
10. This is not an approval for an additional dwelling unit. You shall not add any additional kitchen equipment including, but not limited to items such as stoves, microwaves, refrigerators, or kitchen sinks, etc. without special approvals.
11. All of the attached Floodplain forms shall be appropriately filled out, signed, and returned prior to the issuance of any certificates of occupancy.
12. Other requirements of condition: _____

Marge Schmuckal Marge Schmuckal, Zoning Administrator

REAL ESTATE ASSESSMENT RECORD - CITY OF PORTLAND, MAINE

CURR. DISC.	LAND NOS.	STREET Peaks Island Island Ave	BLDG. NO.	CARD NO. OF	DEVELOPMENT NO.	AREA	DIST.	ZONE	CHART	BLOCK	LOT	CURR. DISC.
									90	G	5-7	

TAXPAYER ADDRESS AND DESCRIPTION

BURKE ESTHER W
34 GLENWOOD AVE.
CITY

LAND & BLDGS. ISLAND AVE. BROOK-
LET PL. & WILD ROSE PATH PEAKS
ISLAND ASSESSORS PLAN 90-G-5-7
AREA 9638 SQ. FT.

RECORD OF TAXPAYER			YEAR	BOOK	PAGE
<i>Esther Burke</i>					

PROPERTY FACTORS	
TOPOGRAPHY	IMPROVEMENTS
LEVEL	WATER
HIGH	SEWER
LOW	GAS
ROLLING	ELECTRICITY
SWAMPY	ALL UTILITIES
STREET	
PAVED	TREND OF DISTRICT
SEMI-IMPROVED	IMPROVING
DIRT	STATIC
SIDEWALK	DECLINING
TILLABLE	PASTURE
	WOODED
	WASTE

LAND VALUE COMPUTATIONS AND SUMMARY						
FRONTAGE	DEPTH	UNIT PRICE	DEPTH FACTOR	FRONT FT. PRICE	YEAR 1951	19
9638 sq 34						290

TOTAL VALUE LAND	290
TOTAL VALUE BUILDINGS	1810
TOTAL VALUE LAND AND BUILDINGS	2100
SQ. FT. TO-FROM CH.	BLK. LOT
SQ. FT. TO-FROM CH.	BLK. LOT

LAND VALUE COMPUTATIONS AND SUMMARY						
FRONTAGE	DEPTH	UNIT PRICE	DEPTH FACTOR	FRONT FT. PRICE	19	19

TOTAL VALUE LAND	
TOTAL VALUE BUILDINGS	
TOTAL VALUE LAND AND BUILDINGS	
SQ. FT. TO-FROM CH.	BLK. LOT
SQ. FT. TO-FROM CH.	BLK. LOT

YEAR	ORIG. COST	RENTAL
YEAR	SALE PRICE	EXPENSE
YEAR	U. S. R. S.	NET

LAND VALUE COMPUTATIONS AND SUMMARY						
FRONTAGE	DEPTH	UNIT PRICE	DEPTH FACTOR	FRONT FT. PRICE	19	19

TOTAL VALUE LAND	
TOTAL VALUE BUILDINGS	
TOTAL VALUE LAND AND BUILDINGS	
SQ. FT. TO-FROM CH.	BLK. LOT
SQ. FT. TO-FROM CH.	BLK. LOT

LAND VALUE COMPUTATIONS AND SUMMARY						
FRONTAGE	DEPTH	UNIT PRICE	DEPTH FACTOR	FRONT FT. PRICE	19	19

TOTAL VALUE LAND	
TOTAL VALUE BUILDINGS	
TOTAL VALUE LAND AND BUILDINGS	
SQ. FT. TO-FROM CH.	BLK. LOT
SQ. FT. TO-FROM CH.	BLK. LOT

YEAR	ORIG. COST	RENTAL
YEAR	SALE PRICE	EXPENSE
YEAR	U. S. R. S.	NET

ASSESSMENT RECORD		INCREASE	DECREASE
1950	LAND	250	
	BLDGS.	1150	
	TOTAL	1400	
1951	LAND	175	
	BLDGS.	1100	
	TOTAL	1275	
1952	LAND		
	BLDGS.		
	TOTAL		
19	LAND		
	BLDGS.		
	TOTAL		
19	LAND		
	BLDGS.		
	TOTAL		
19	LAND		
	BLDGS.		
	TOTAL		
19	LAND		
	BLDGS.		
	TOTAL		

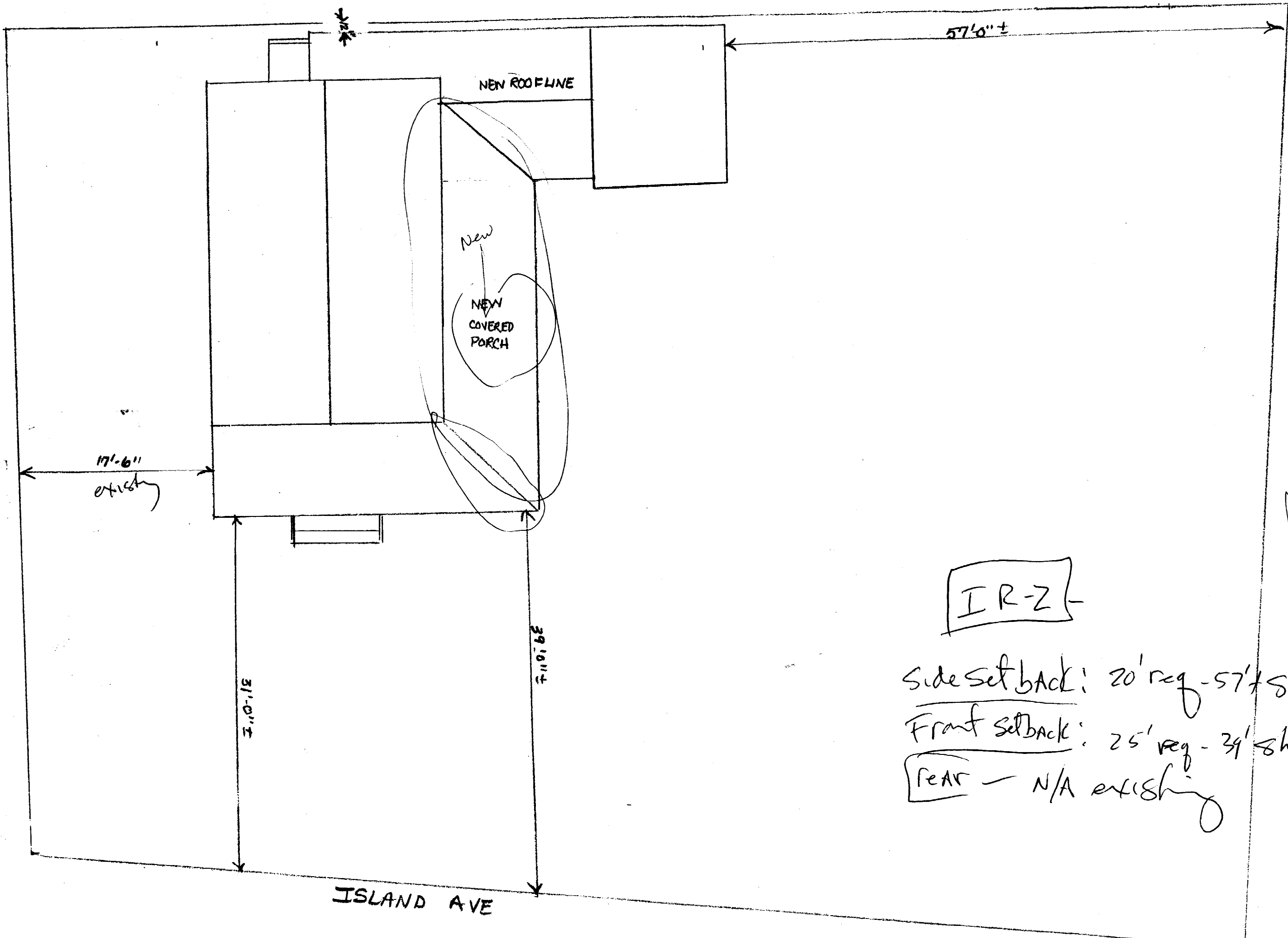

IR-2

Side setback: 20' req - 57' show

Front setback: 25' req - 39' show

Rear - N/A existing

Margie
Watch This
Looks like 2

JILL KEEFE REM
448 ISLAND AV
ISLAND



EXISTING ROOF ON
MAIN HOUSE

Flashing 7
SEC. 1406.3.

2x6 @ O.C.

SUB RIDGE

GENERATOR

EXISTING ROOF ✓

GUEST HOUSE ✓

2x6 @ O.C.

GENERATOR

8'

JILL KEEFE REMODEL
448 ISLAND AVE

JILL KEEF
14873 LUCAN
PEAKS ISLA

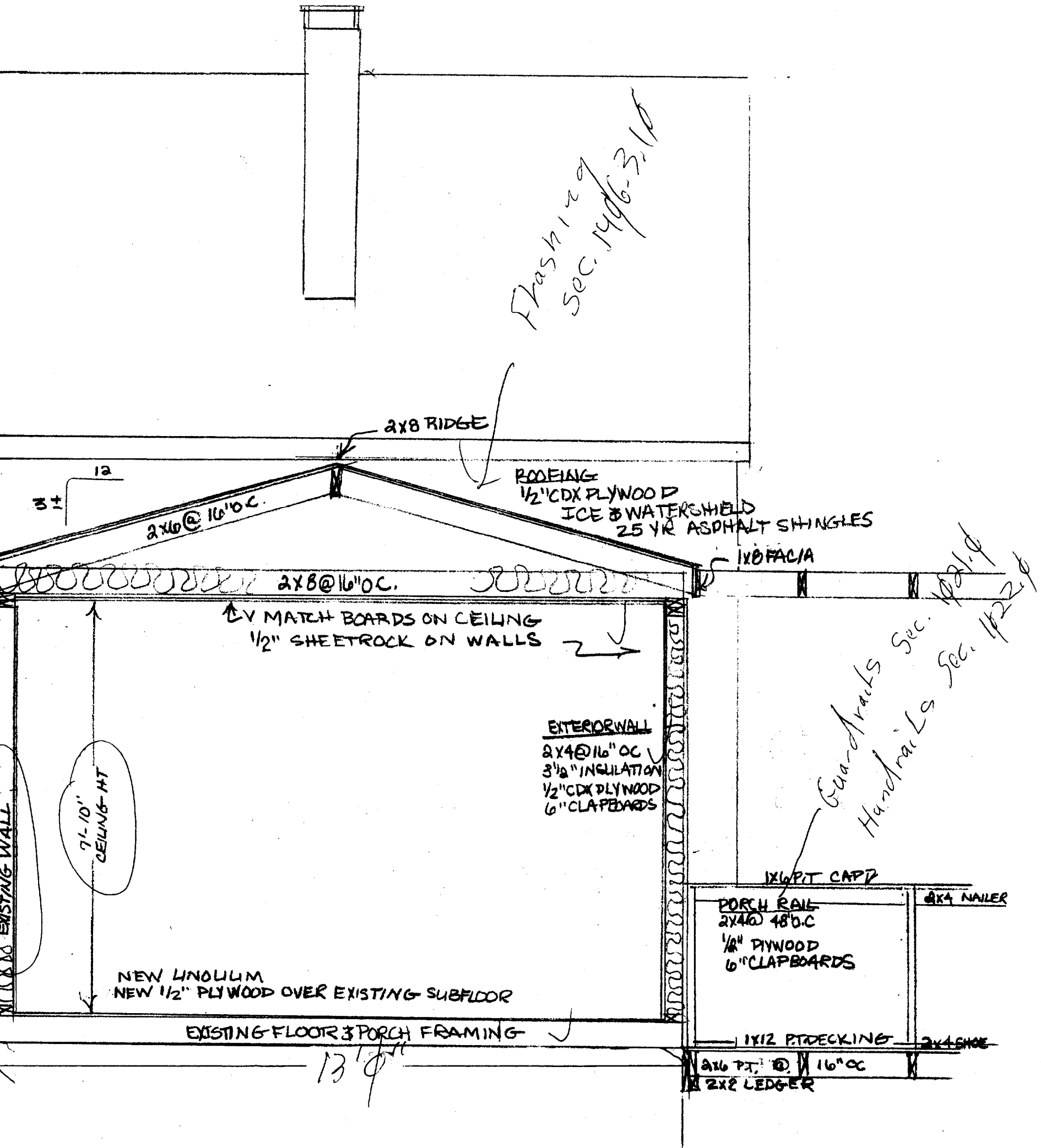

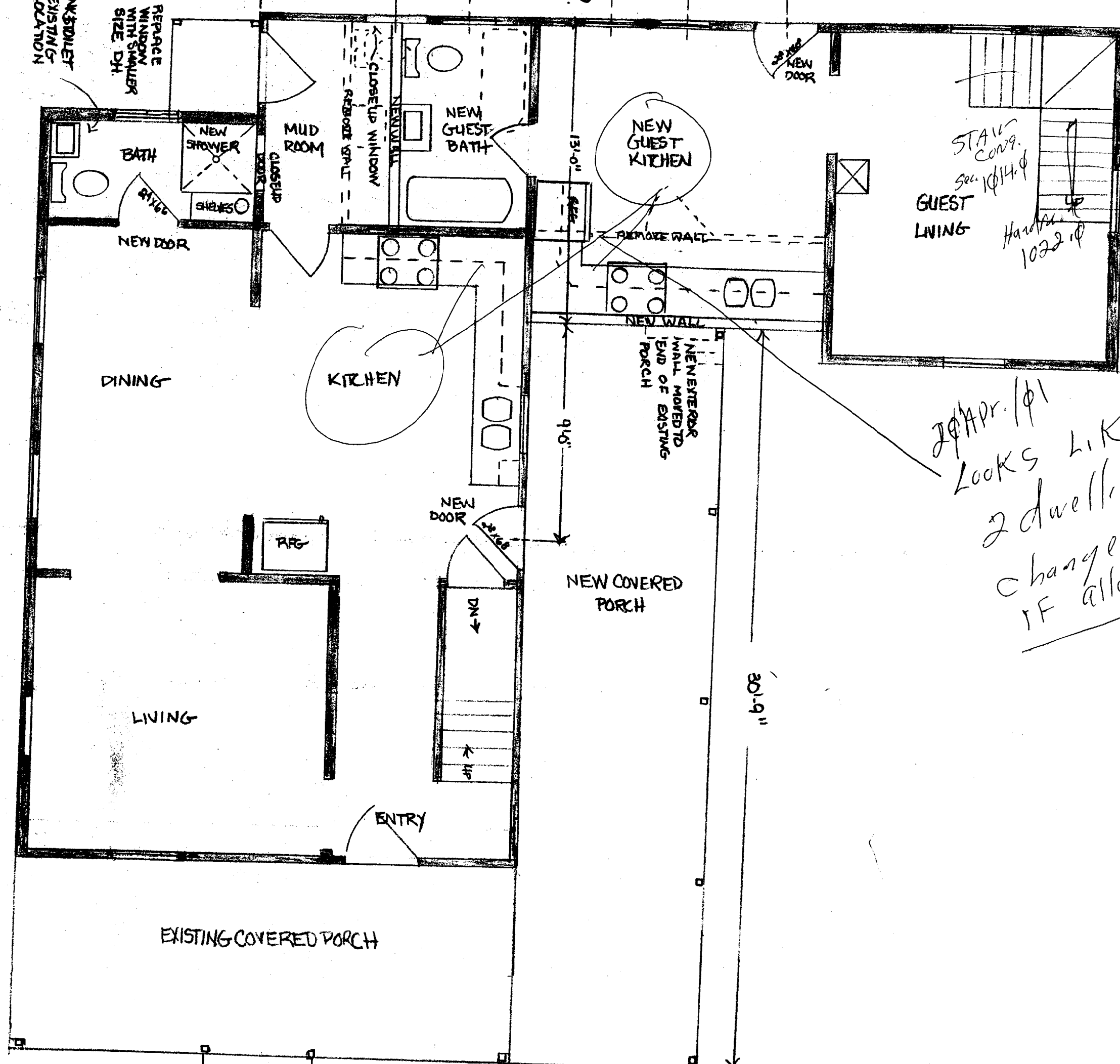

2/4/01
 Looks like
 2 dwelling units?
 change of use?
 IF allowed