

site plan

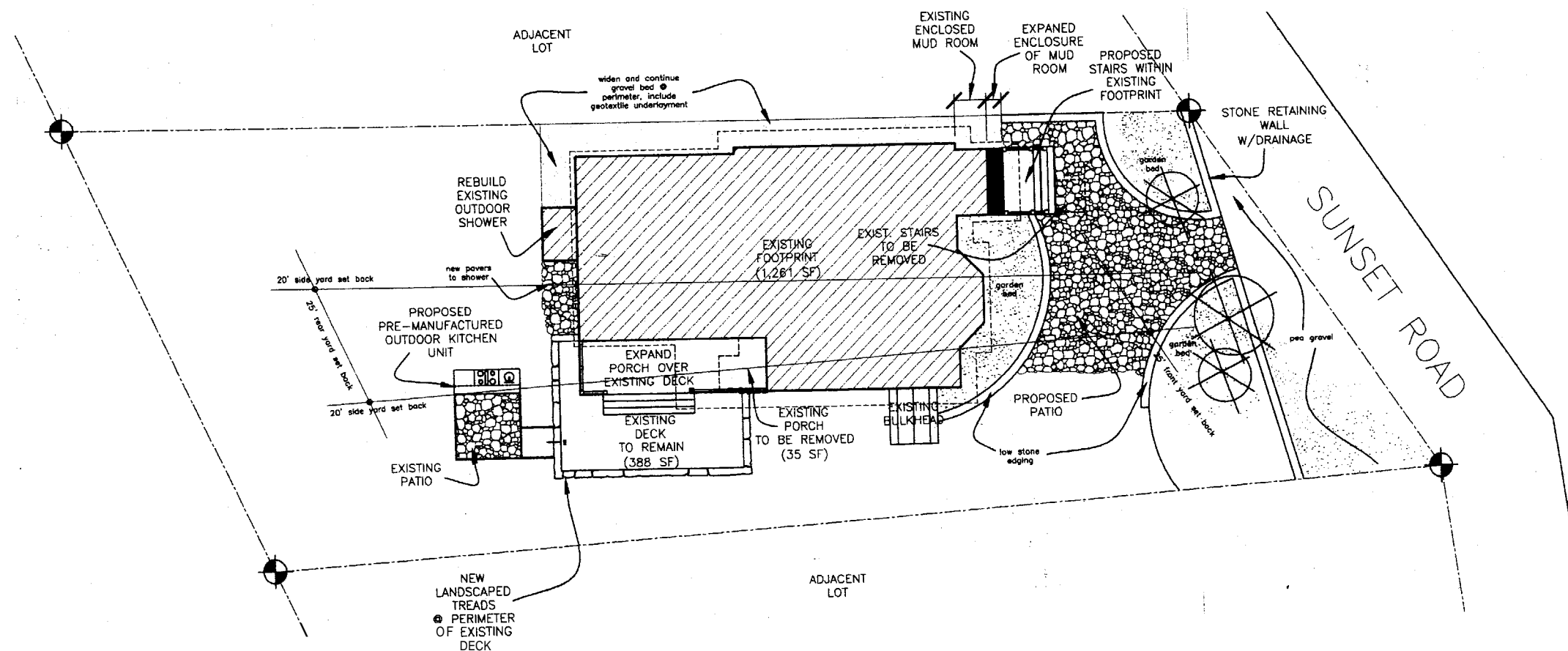

Ⓐ Site Plan
3/32" = 1'-0"

NOTE: ALL WORK TO BE DONE
WITHIN EXISTING FOOTPRINT

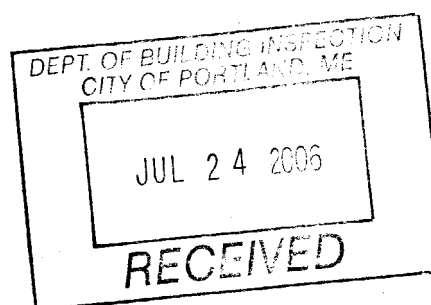

| | |
|-------------------------------------|---------------------------|
| PROJECT Raymond Residence | |
| DATE 6.17.06 | REVISED 7.24.06 |
| SCALE 3/32" = 1'-0" | DRAWN BY Rachel |
| NOTES | |



**existing conditions
and demo:
basement plan**



| | |
|-------------------------------------|--------------------|
| PROJECT Raymond Residence | |
| DATE 6.17.06 | REVISED 7.24.06 |
| SCALE 1/4" = 1'-0" | DRAWN BY Rachel |
| NOTES | |

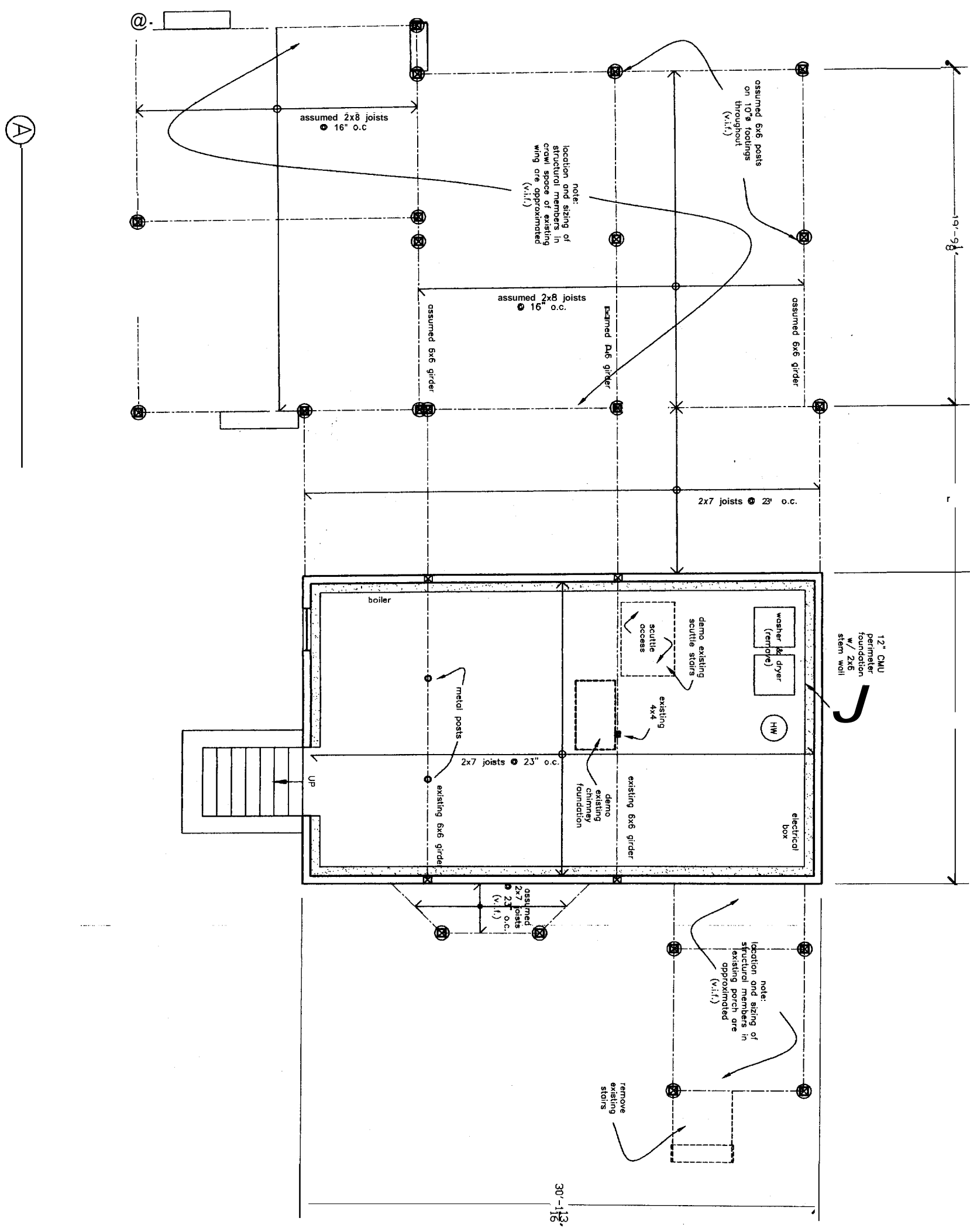

Thompson Johnson
Woodworks

115 island avenue
peaks island me 04108
207.766.5919

existing conditions
and demo:
first floor plan

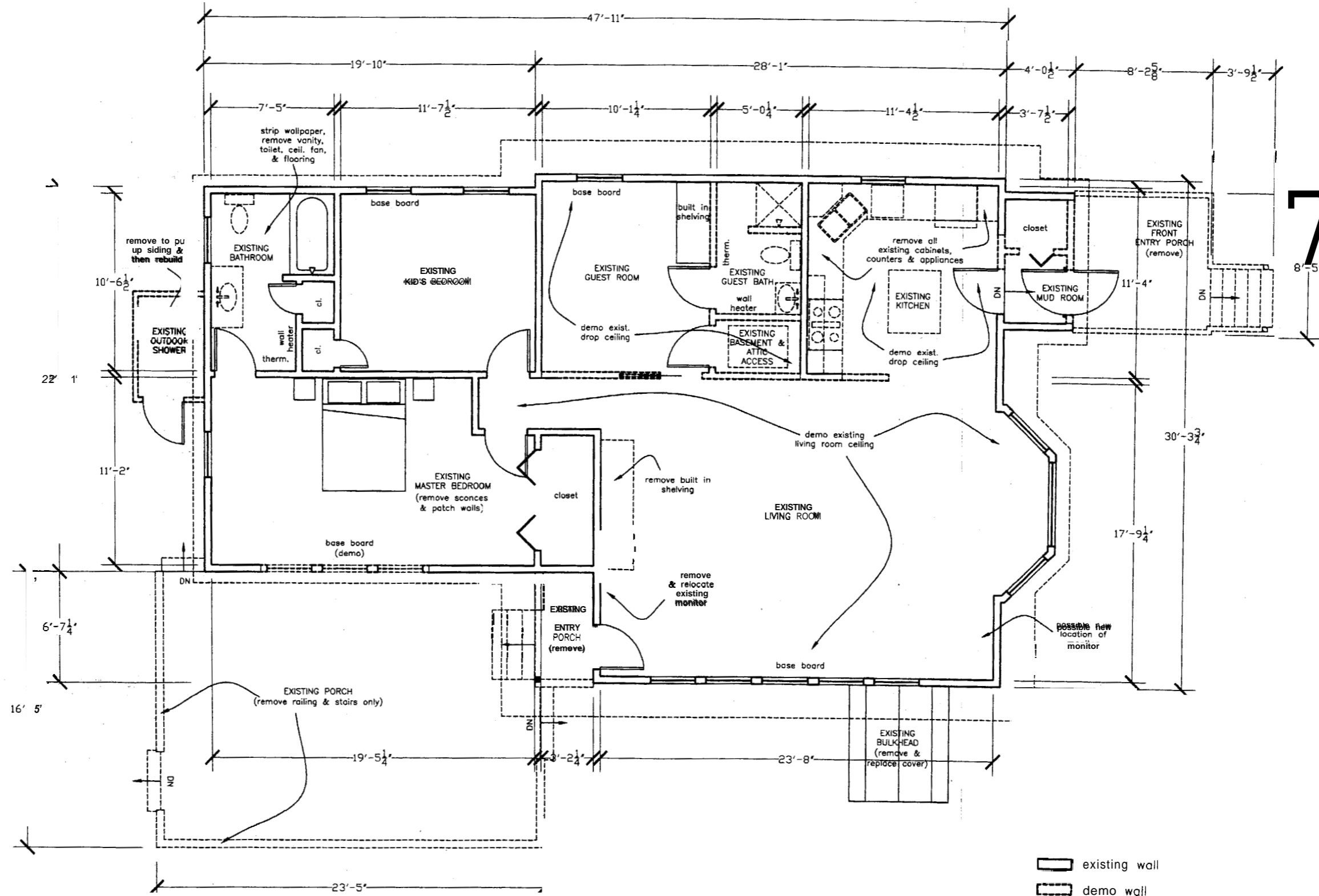

7



| | | |
|--------------|------------------|---------|
| PRO. CT | aymond Residence | |
| DATE | 6.17.06 | REVISED |
| | | 7.24.06 |
| SCALE | DRAWN BY | |
| 1/4" = 1'-0" | Rachel | |

NOTES

existing wall
demo wall

- NOTE:
- 1. PROTECT EXISTING FLOORING WITH ROSIN PAPER & PLYWOOD IN ALL DEMOLITION AREAS
 - 2. REMOVE ALL INTERIOR CASING & BASEBOARD

A Existing Foundation/First Floor Framina Plan
1/4" = 1'-0"

existing conditions
and demo:
attic plan



| | |
|-------------------|----------|
| PROJECT | |
| Raymond Residence | |
| DATE | REVISED |
| 6.17.06 | 7.24.06 |
| SCALE | DRAWN BY |
| 1/4" = 1'-0" | Rachel |
| NOTES | |

NOTE: ALL ROOF FRAMING TO
BE REMOVED DOWN TO
THE TOP PLATE

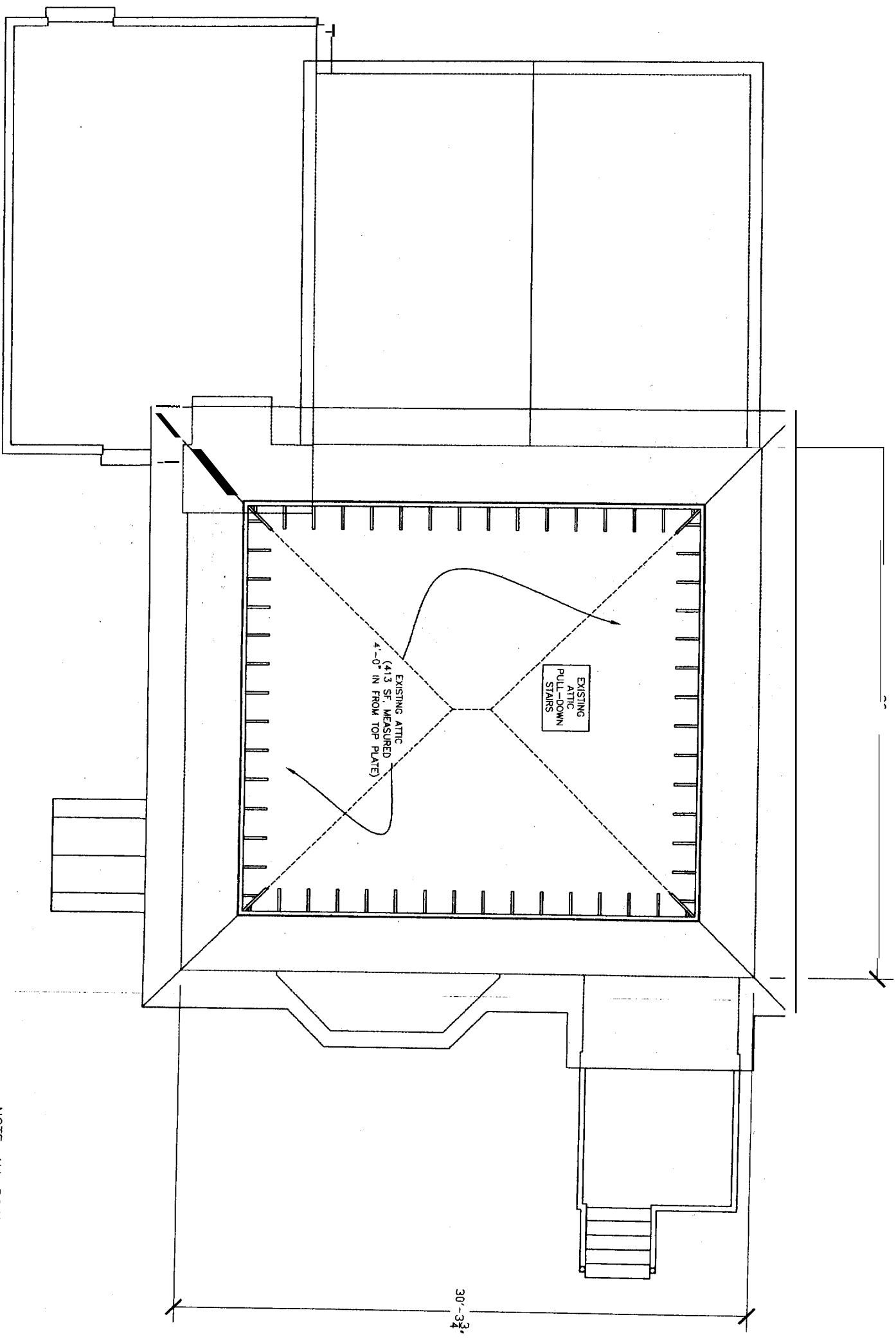

(A) Existing Attic Plan
1/4" = 1'-0"

**existing condition
south and west
elevations**

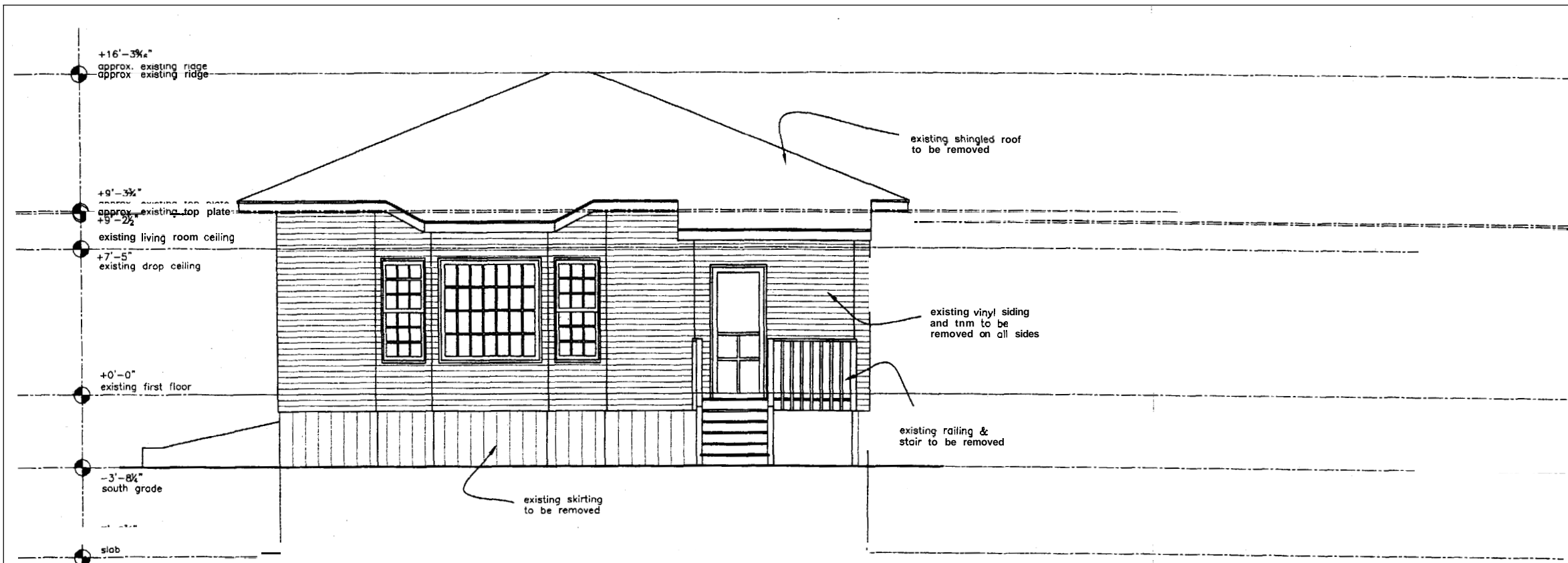

(A) Existing South Elevation
1/4" = 1'-0"

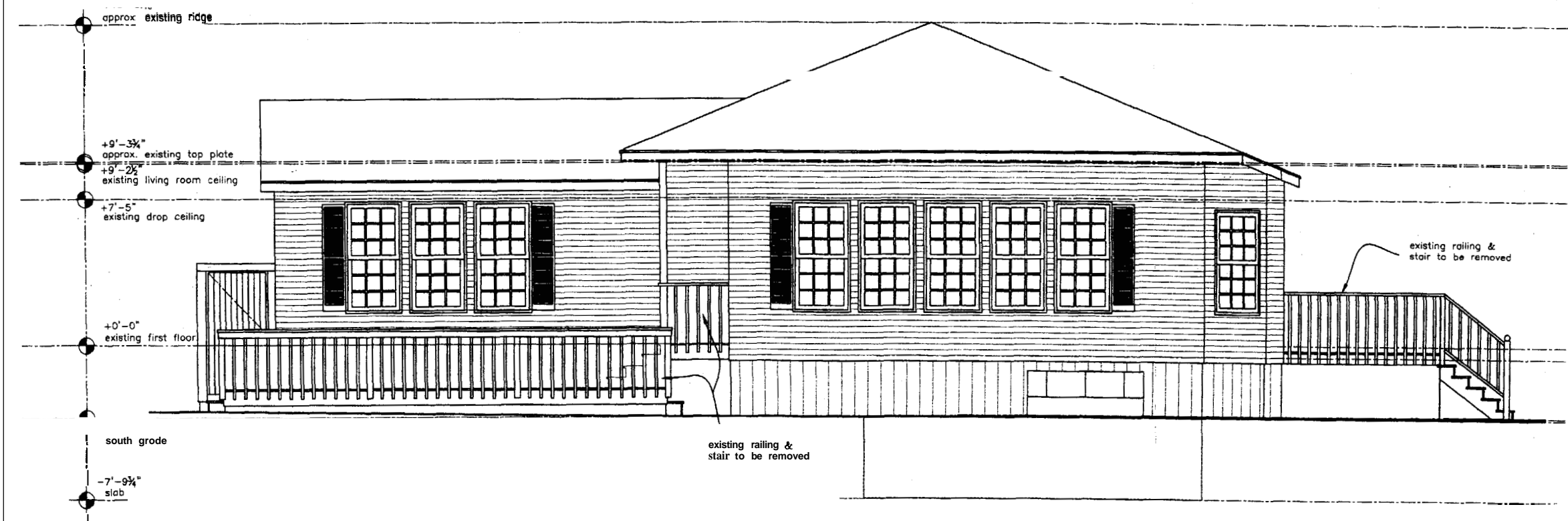

(B) Existing West Elevation Plan
1/4" = 1'-0"

| | |
|------------|---------------------------|
| 6.17.06 | REVISED 7.24.06 |
| 4" = 1'-0" | DRAWN BY Rachel |

**Thompson Johnson
Woodworks**

115 island avenue
peaks island me 04108
207.766.5919

existing conditions:
north and east
elevations

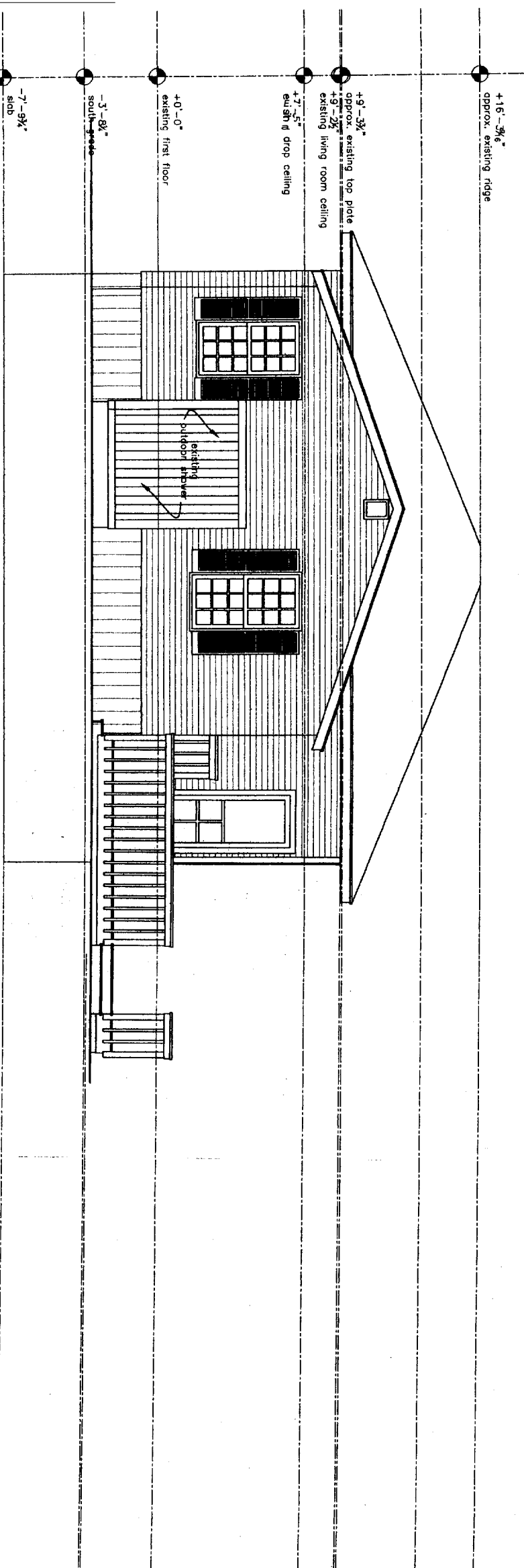

C Existing North Elevation
1/4" = 1'-0"

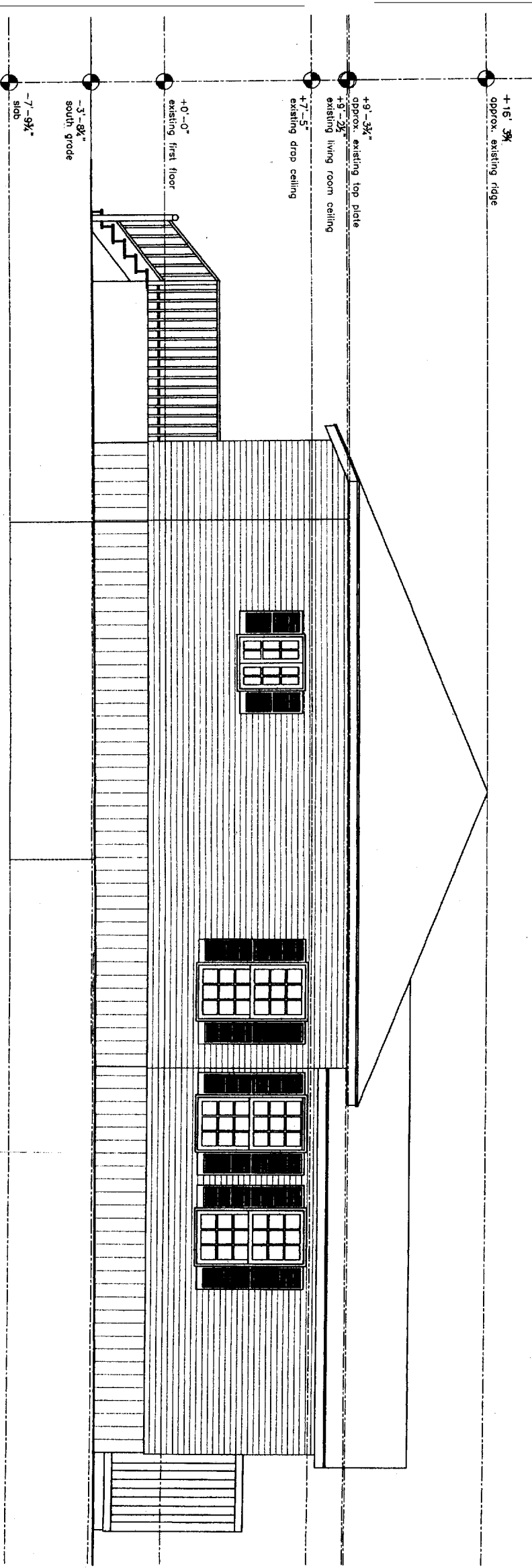

B Existing West Elevation Plan
1/4" = 1'-0"

| | |
|-------------------------------------|---------------------------|
| PROJECT Raymond Residence | |
| DATE 6.17.06 | REVISED 7.24.06 |
| SCALE 1/4" = 1'-0" | DRAWN BY Rachel |
| NOTES | |