

Rachel Conly
Architectural Design

26 Sterling Street
Peaks Island, Maine 04108
207.766.5625

**Proposed
South
Elevation**

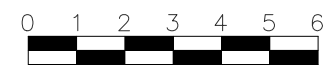
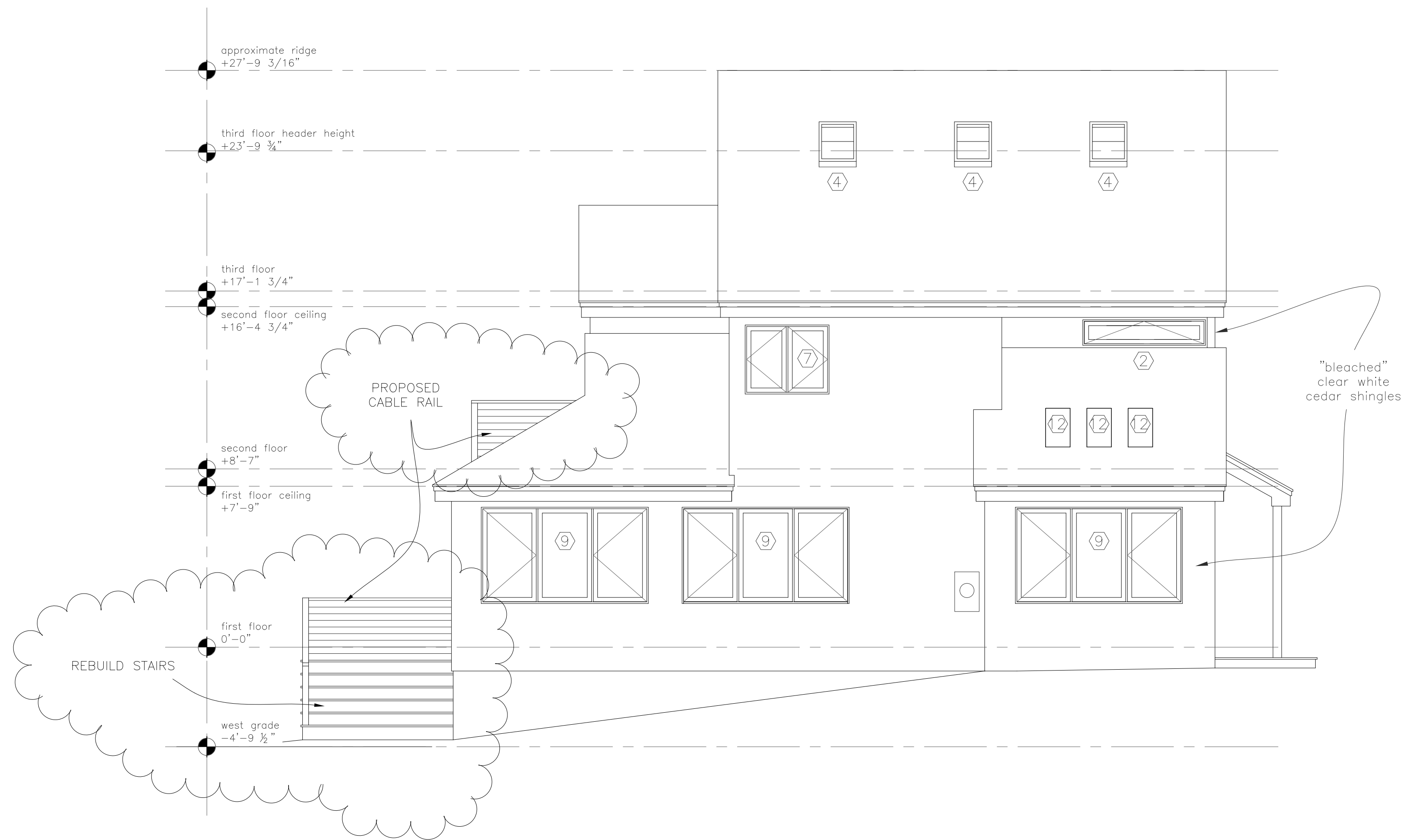

PROJECT
Branson Residence
5 Beach Road
Peaks Island, Me.
04108

DATE 5.9.14	REVISED 5.22.14 10.30.14 7.31.14
SCALE 1/4" = 1'-0"	DRAWN BY Rachel & Harvey

NOTES

A Proposed South Elevation
1/4" = 1'-0"