

Rachel Conly
Architectural Design

26 Sterling Street
Peaks Island, Maine 04108
207.766.5625

**Proposed Roof
Framing**

PROJECT

Branson Residence

5 Beach Road
Peaks Island, Me.
04108

DATE 5.9.14 REVISED

SCALE $\frac{1}{4}'' = 1' - 0''$ DRAWN BY Rachel

NOTES

NOTES:
1.) HEADER SIZES ASSUME ROOF SUPPORTED BY RIDGE BOARD AND SECOND FLOOR CEILING SERVING AS APPROPRIATE COLLAR TIES. IF RIDGE BEAM, RESIZE HEADERS ACCORDINGLY.

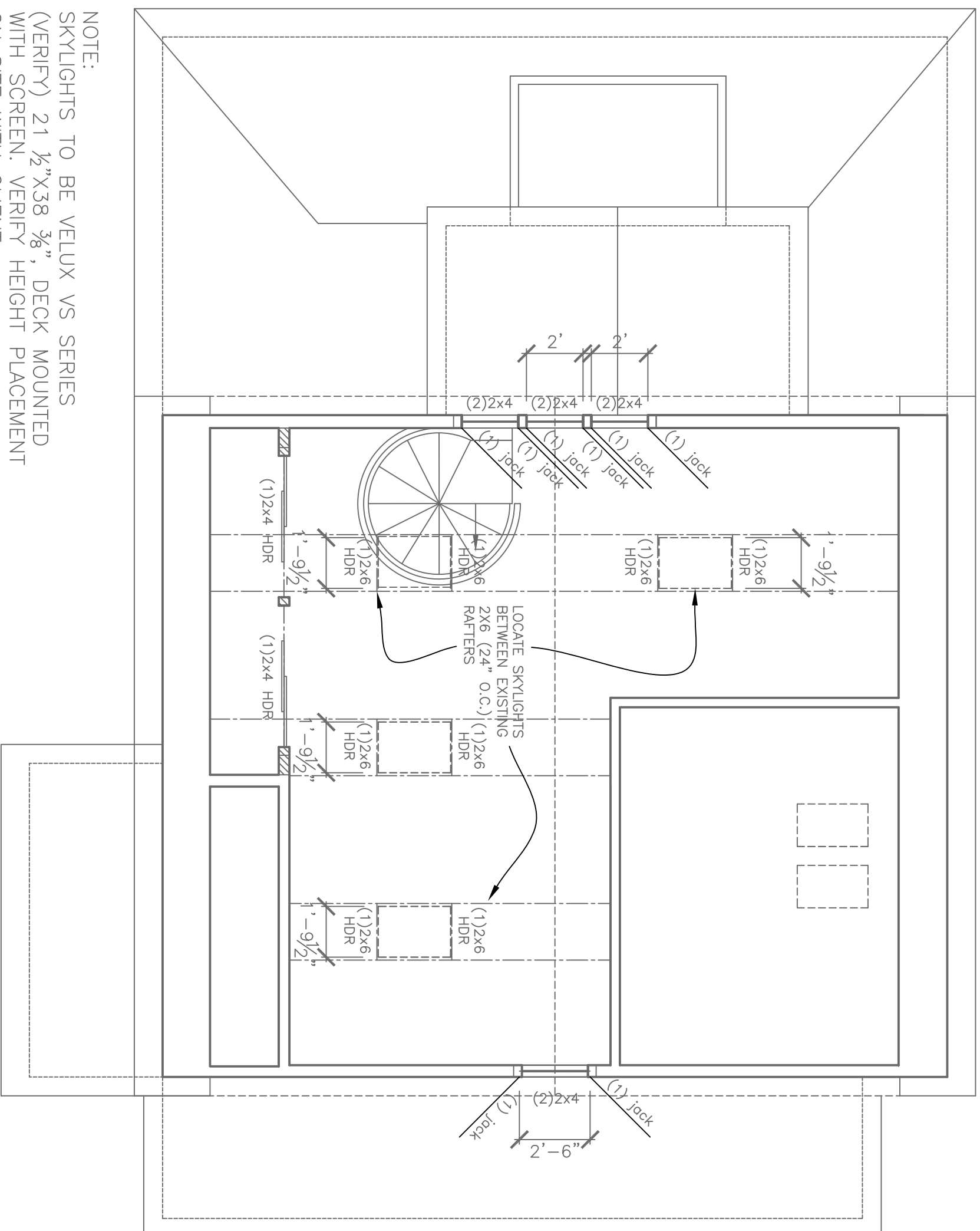

NOTE:
SKYLIGHTS TO BE VELUX VS SERIES (VERIFY) 21 1/2"X38 3/8", DECK MOUNTED WITH SCREEN. VERIFY HEIGHT PLACEMENT ON SITE WITH CLIENT.

Proposed Roof Framing

A $\frac{1}{4}'' = 1' - 0''$

S4