

**Rachel Conly**  
Architectural Design

26 Sterling Street  
Peaks Island, Maine 04108  
207.766.5625

**Proposed Third  
Floor Framing**

**Branson Residence**

5 Beach Road  
Peaks Island, Me.  
04108

DATE 5.9.14 REVISED

SCALE  $\frac{1}{4}''=1'-0''$  DRAWN BY Rachel

NOTES

NOTES:

- 1.) VERIFY JOIST FRAMING ORIENTATION, ASSUMED RUNNING NORTH/SOUTH IN ALL AREAS.
- 2.) HEADER SIZES ASSUME ROOF SUPPORTED BY RIDGE BOARD AND SECOND FLOOR CEILING SERVING AS APPROPRIATE COLLAR TIES.

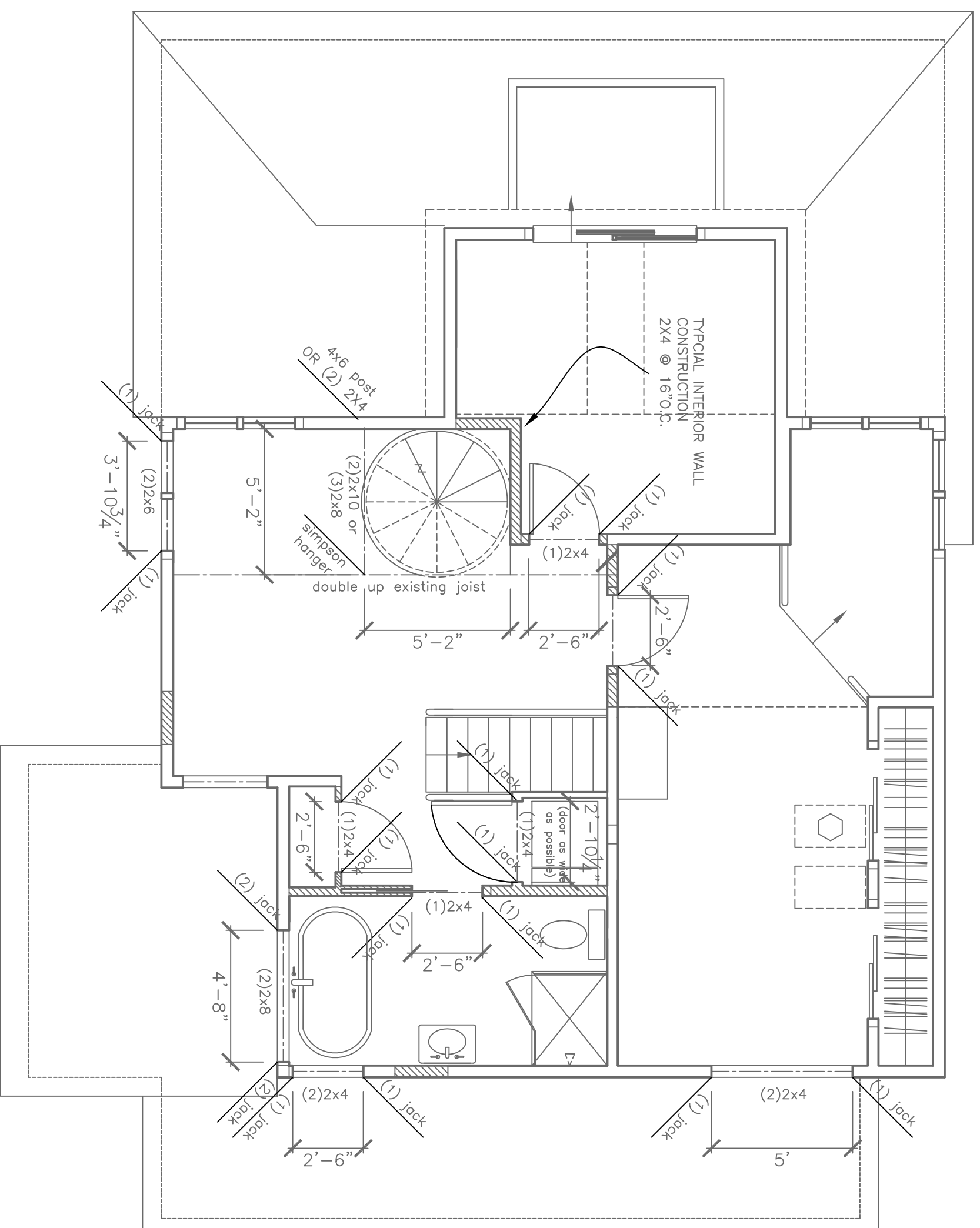

**A** Proposed Third Floor Framing  
 $\frac{1}{4}''=1'-0''$