

Rachel Conly
Architectural Design
26 Sterling Street
Peaks Island, Maine 04108
207.766.5625

**Proposed Second
Floor Power Plan**

PROJECT
Branson Residence
5 Beach Road
Peaks Island, Me.
04108

DATE	REVISED
5.9.14	

SCALE
1/4" = 1'-0"

DRAWN BY
Rachel

NOTES

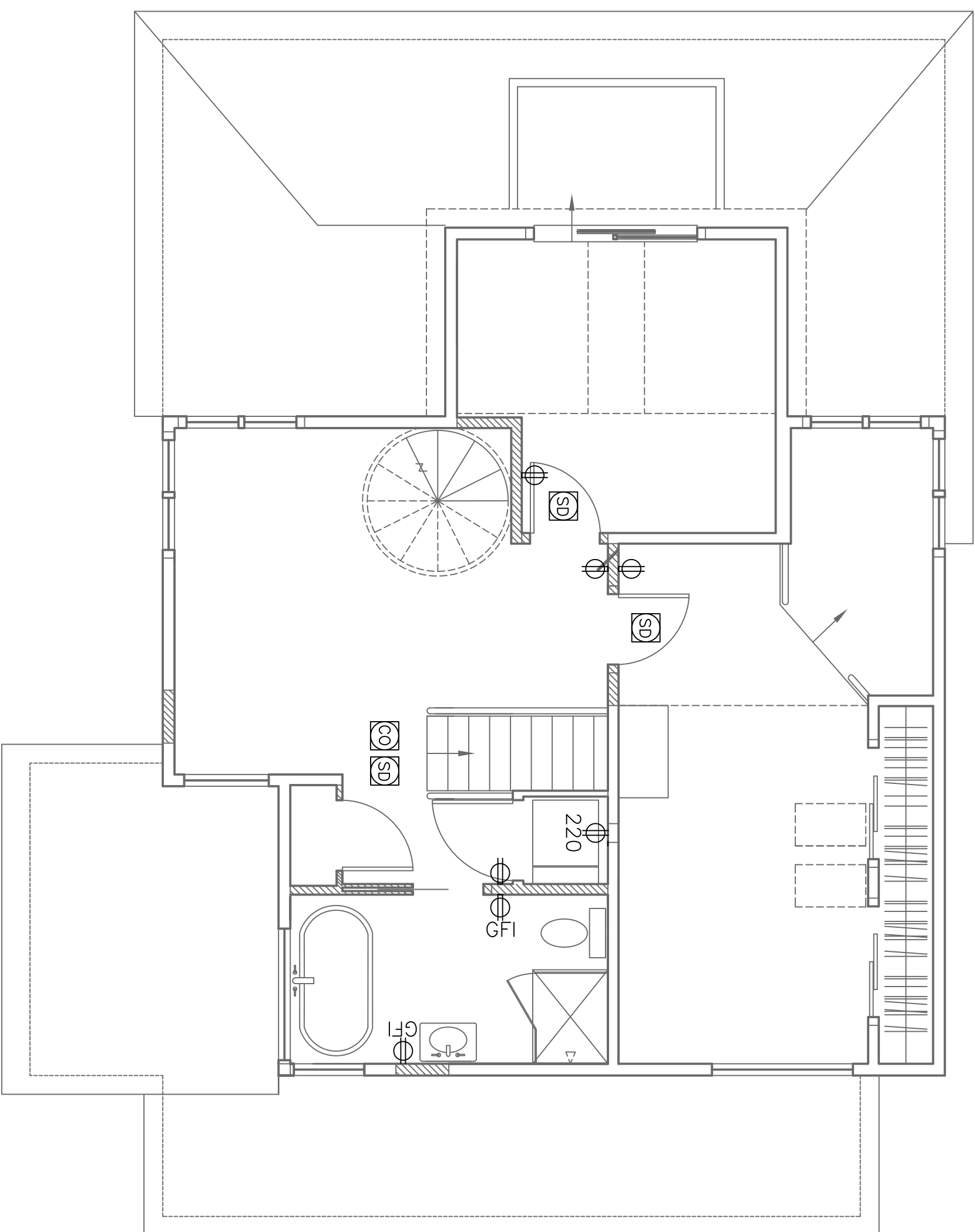

A Proposed Second Floor Power Plan
1/4" = 1'-0"