

approximate ridge
+27'-9 3/16"

third floor ceiling
+23'-10 3/4"

third floor
17'-1 3/4"
second floor ceiling
16'-4 3/4"

second floor
8'-7"
first floor ceiling
7'-9"

first floor
0'-0"

west grade
-4'-9 1/2"

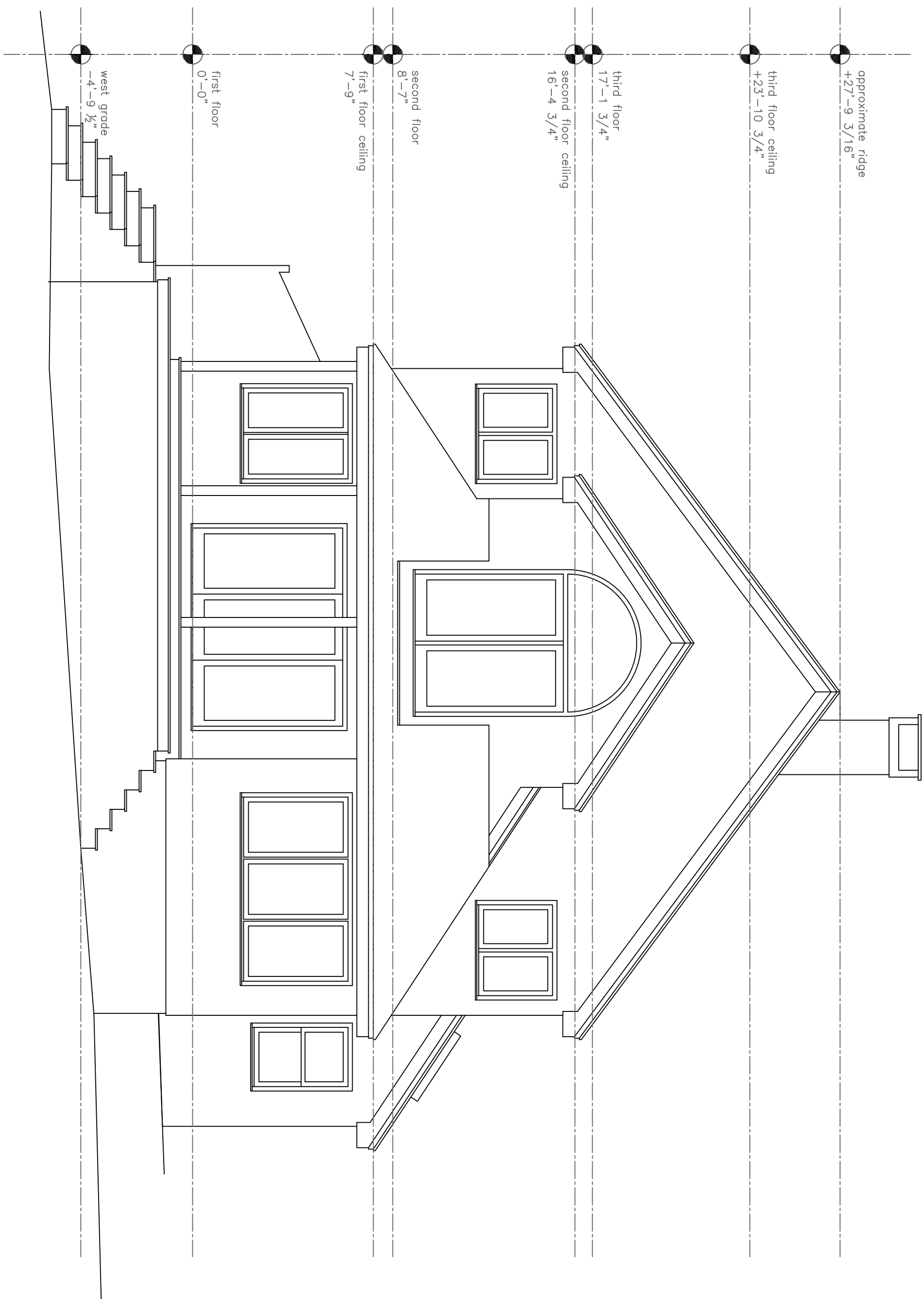

(A) Existing West Elevation
1/4" = 1'-0"



Rachel Conly
 Architectural Design
 26 Sterling Street
 Peaks Island, Maine 04108
 207.766.5625

**Existing West
 Elevation**

PROJECT
Branson Residence
 5 Beach Road
 Peaks Island, Me.
 04108

DATE	5.9.14	REVISED	
SCALE	1/4" = 1'-0"	DRAWN BY	Rachel
NOTES			