

approximate ridge  
+27'-9 3/16"

third floor ceiling  
+23'-10 3/4"

third floor  
17'-1 3/4"  
second floor ceiling  
16'-4 3/4"

second floor  
8'-7"  
first floor ceiling  
7'-9"

first floor  
0'-0"  
east grade  
-1'-0"

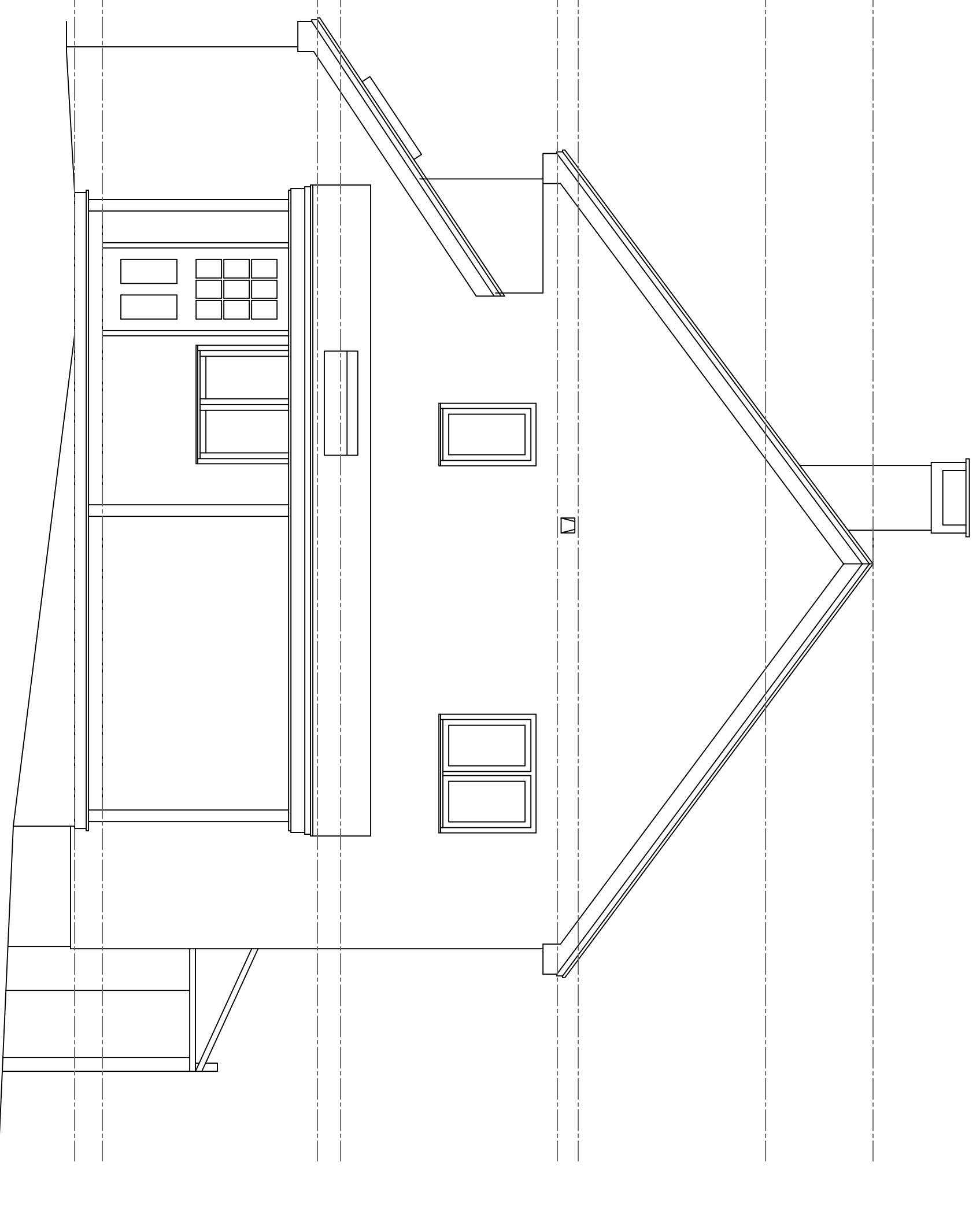

(A) Existing East Elevation  
1/4" = 1'-0"



**Rachel Conly**  
Architectural Design  
26 Sterling Street  
Peaks Island, Maine 04108  
207.766.5625

Existing East  
Elevation

PROJECT  
**Branson Residence**  
5 Beach Road  
Peaks Island, Me.  
04108

DATE	REVISED
5.9.14	

SCALE  
1/4" = 1'-0"

NOTES

DRAWN BY  
**Rachel**