

A Site Plan
1/16" = 1'-0"

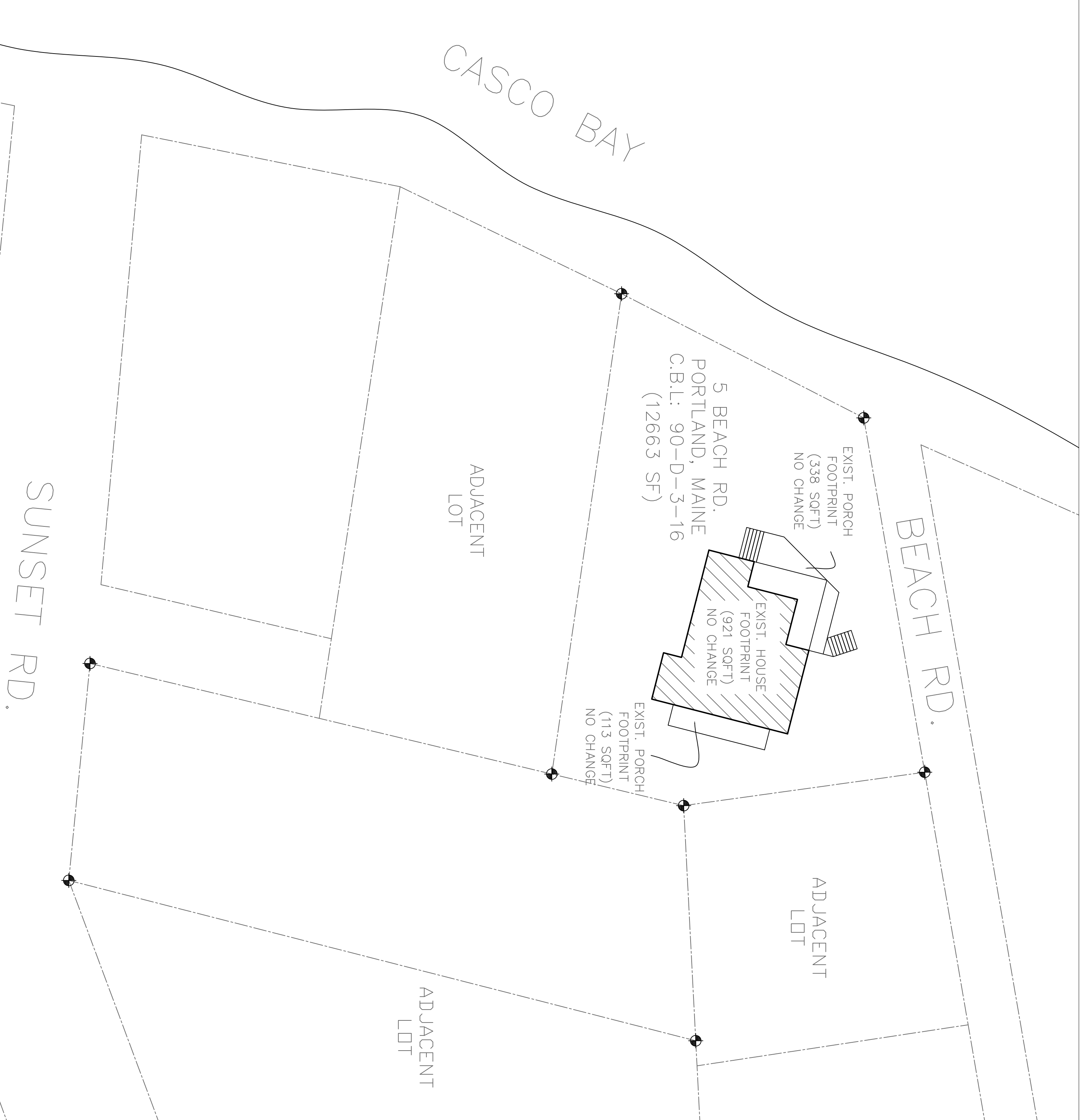
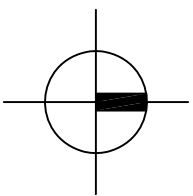
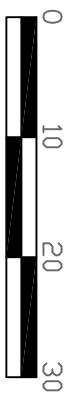

Rachel Conly
Architectural Design
26 Sterling Street
Peaks Island, Maine 04108
207.766.5625

Existing Site Plan

PROJECT
Branson Residence
5 Beach Road
Peaks Island, Me.
04108

DATE	5.9.14	REVISED	
SCALE	1/16" = 1'-0"	DRAWN BY	Rachel
NOTES			

A2