

**Rachel Conly**  
Architectural Design

26 Sterling Street  
Peaks Island, Maine 04108  
207.766.5625

**Proposed Plans**

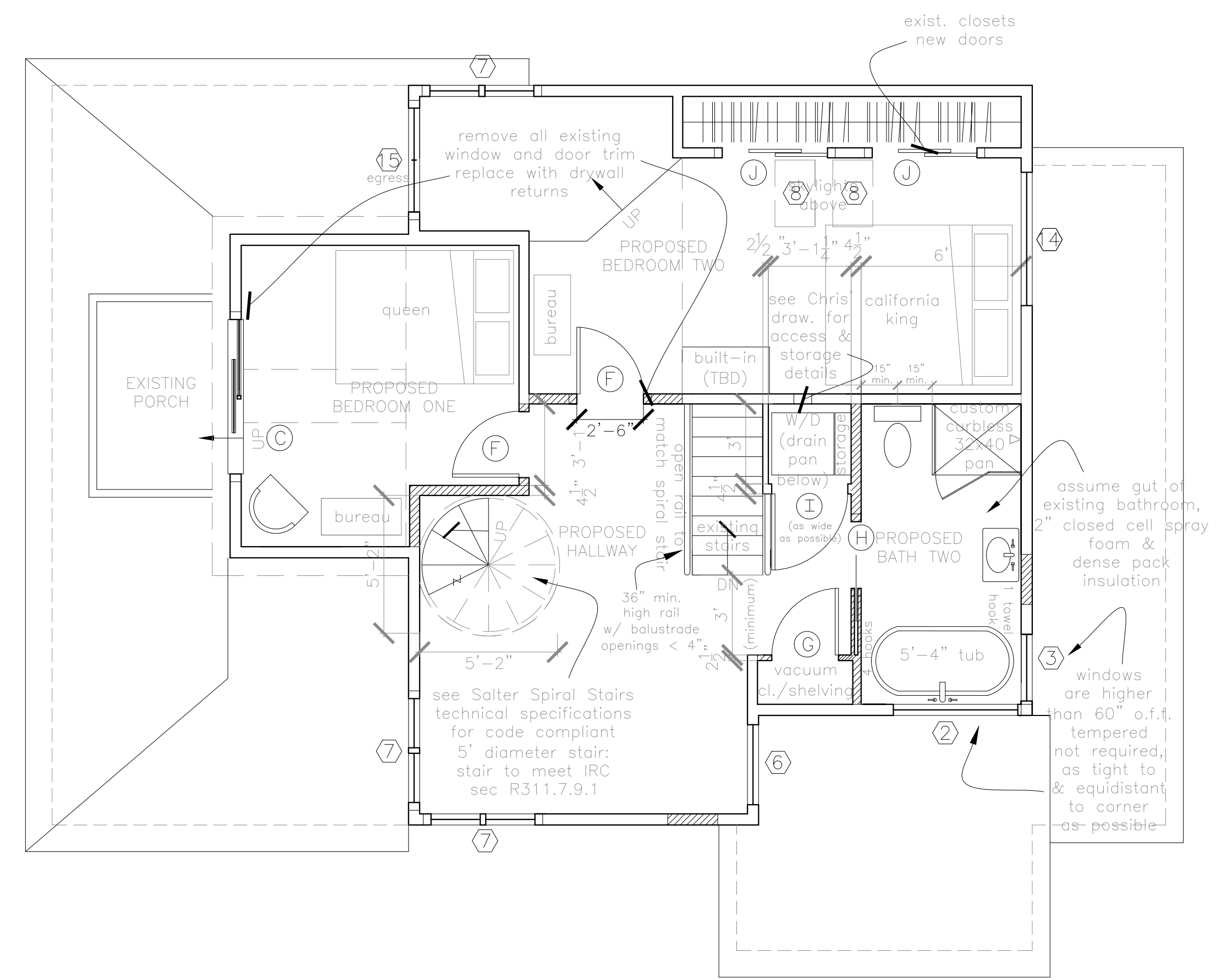

**A** Proposed Second Floor Plan  
1/4" = 1'-0"

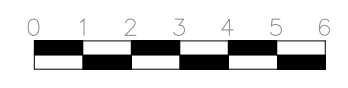

EXISTING WALL  
NEW WALL

PROJECT  
**Branson Residence**  
5 Beach Road  
Peaks Island, Me.  
04108

DATE 5.9.14	REVISED 7.31.14
SCALE	DRAWN BY <b>Rachel</b>

NOTES

**A10**