

Rachel Conly
Architectural Design

26 Sterling Street
Peaks Island, Maine 04108
207.766.5625

Proposed Third Floor Framing

PROJECT

Branson Residence

5 Beach Road
Peaks Island, Me.
04108

DATE 11.12.13

REVISED

SCALE $\frac{1}{4}'' = 1' - 0''$

DRAWN BY
Rachel

NOTES

NOTES:

- 1.) VERIFY JOIST FRAMING ORIENTATION, ASSUMED RUNNING NORTH/SOUTH IN ALL AREAS.
- 2.) HEADER SIZES ASSUME ROOF SUPPORTED BY RIDGE BOARD AND SECOND FLOOR CEILING SERVING AS APPROPRIATE COLLAR TIES.

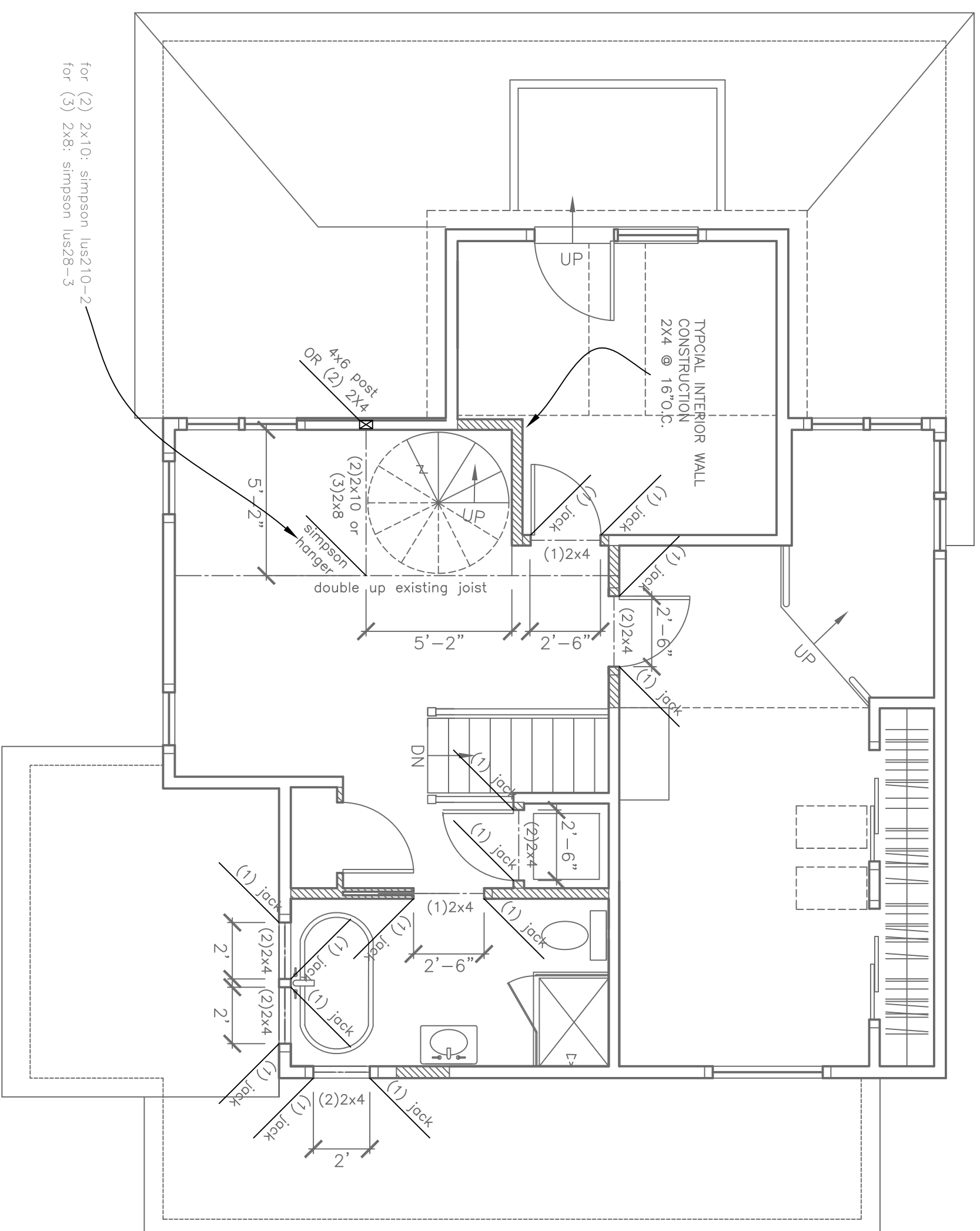

A Proposed Third Floor Framing
 $\frac{1}{4}'' = 1' - 0''$