

approximate ridge
+27'-9 3/16"

third floor ceiling
+23'-10 3/4"

third floor
17'-1 3/4"
second floor ceiling
16'-4 3/4"

second floor
8'-7"
first floor ceiling
7'-9"

first floor
0'-0"
east grade
-1'-0"

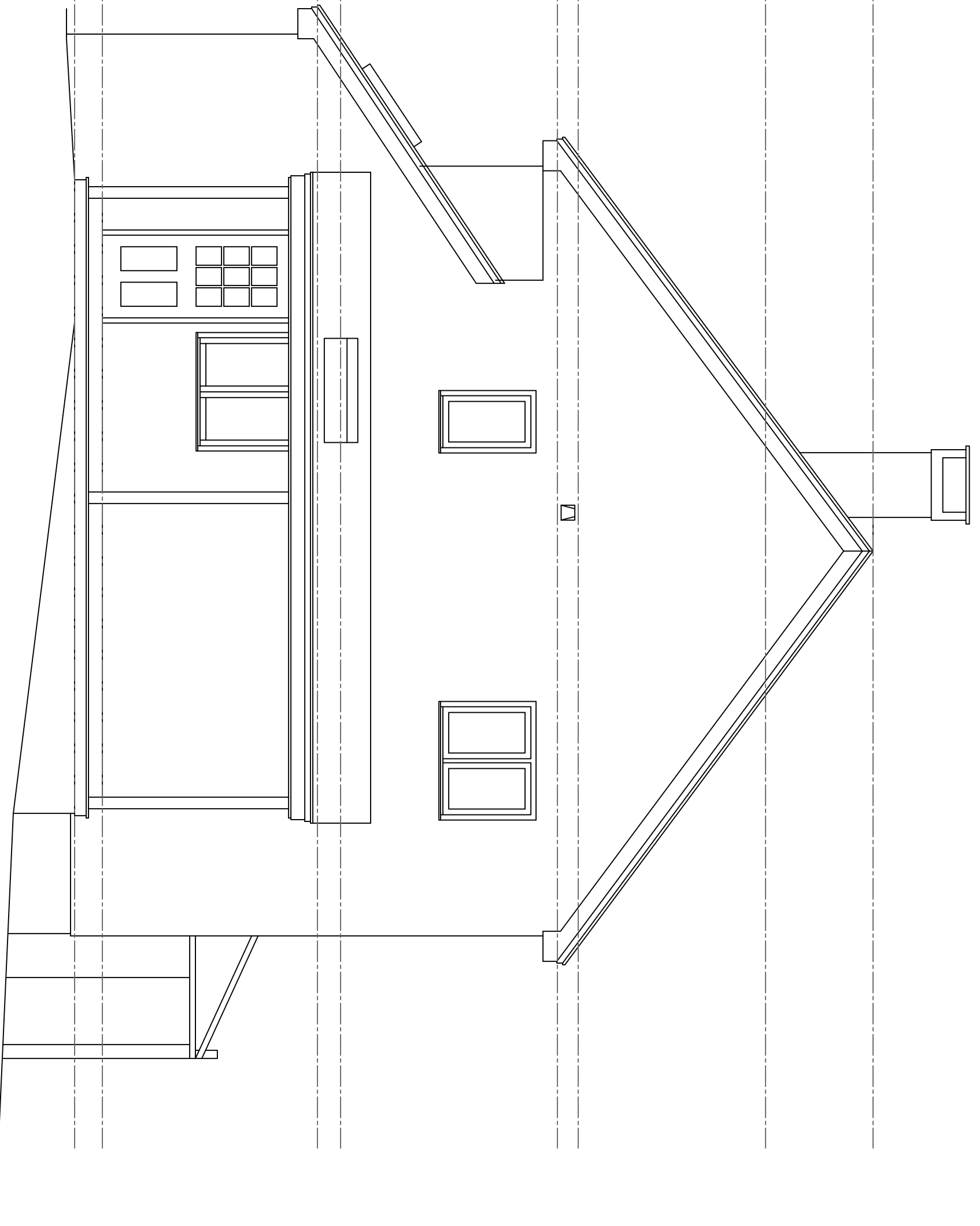

(A) Existing East Elevation
1/4" = 1'-0"



Rachel Conly
Architectural Design
26 Sterling Street
Peaks Island, Maine 04108
207.766.5625

Existing East
Elevation

PROJECT
Branson Residence
5 Beach Road
Peaks Island, Me.
04108

DATE	REVISED
11.12.13	

SCALE
1/4" = 1'-0"

NOTES

DRAWN BY
Rachel