

**Rachel Conly**  
Architectural Design  
26 Sterling Street  
Peaks Island, Maine 04108  
207.766.5625

**Proposed South  
Elevation**

PROJECT  
**Branson Residence**  
5 Beach Road  
Peaks Island, Me.  
04108

DATE 11.12.13 REVISED  
SCALE 1/4" = 1'-0" DRAWN BY Rachel  
NOTES

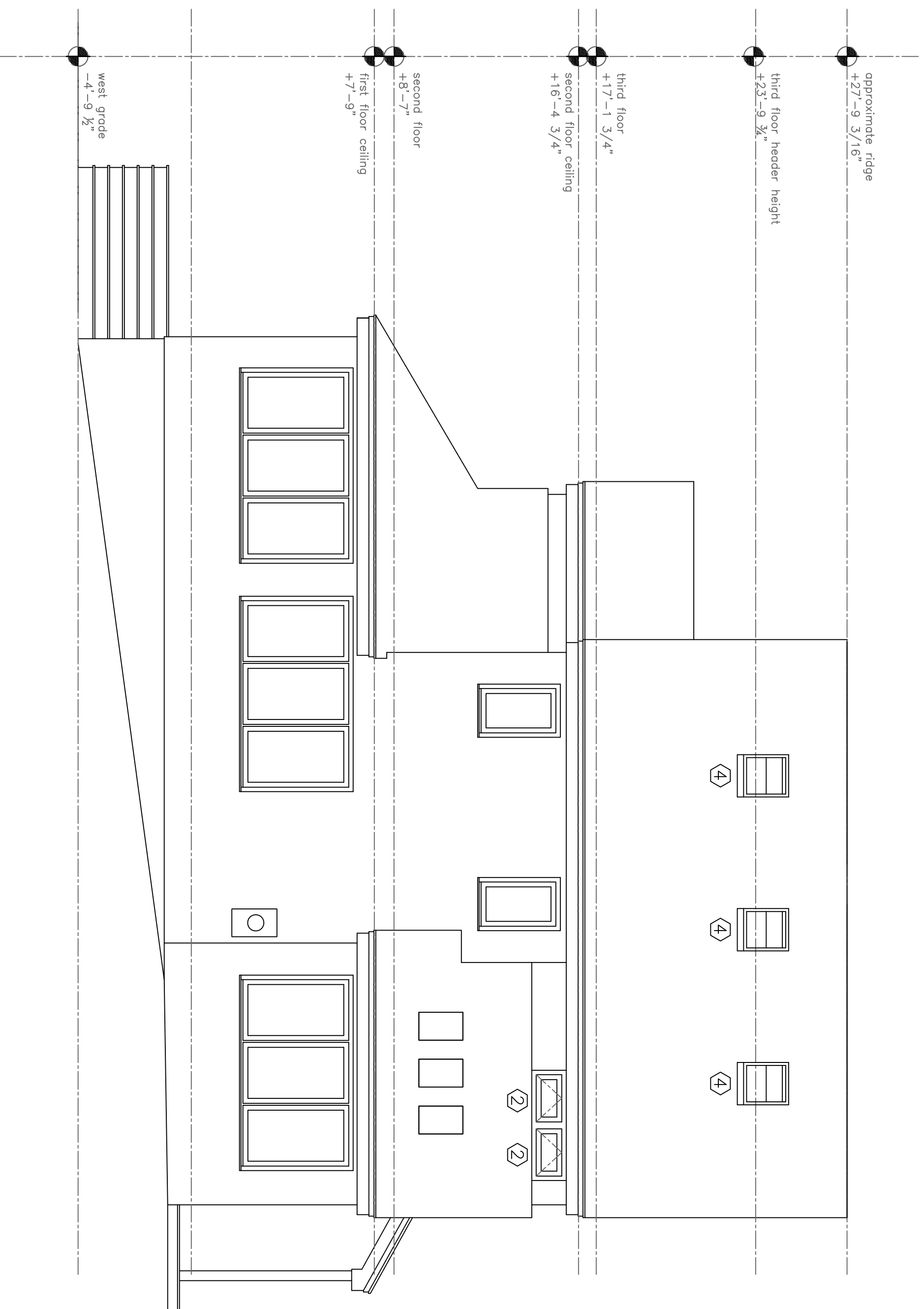

Existing South Elevation  
1/4" = 1'-0"

