

Rachel Conly
 Architectural Design
 26 Sterling Street
 Peaks Island, Maine 04108
 207.766.5625

**Proposed East
 Elevation**

PROJECT
Branson Residence
 5 Beach Road
 Peaks Island, Me.
 04108

DATE	11.12.13	REVISED	
SCALE	1/4" = 1'-0"	DRAWN BY	Rachel
NOTES			

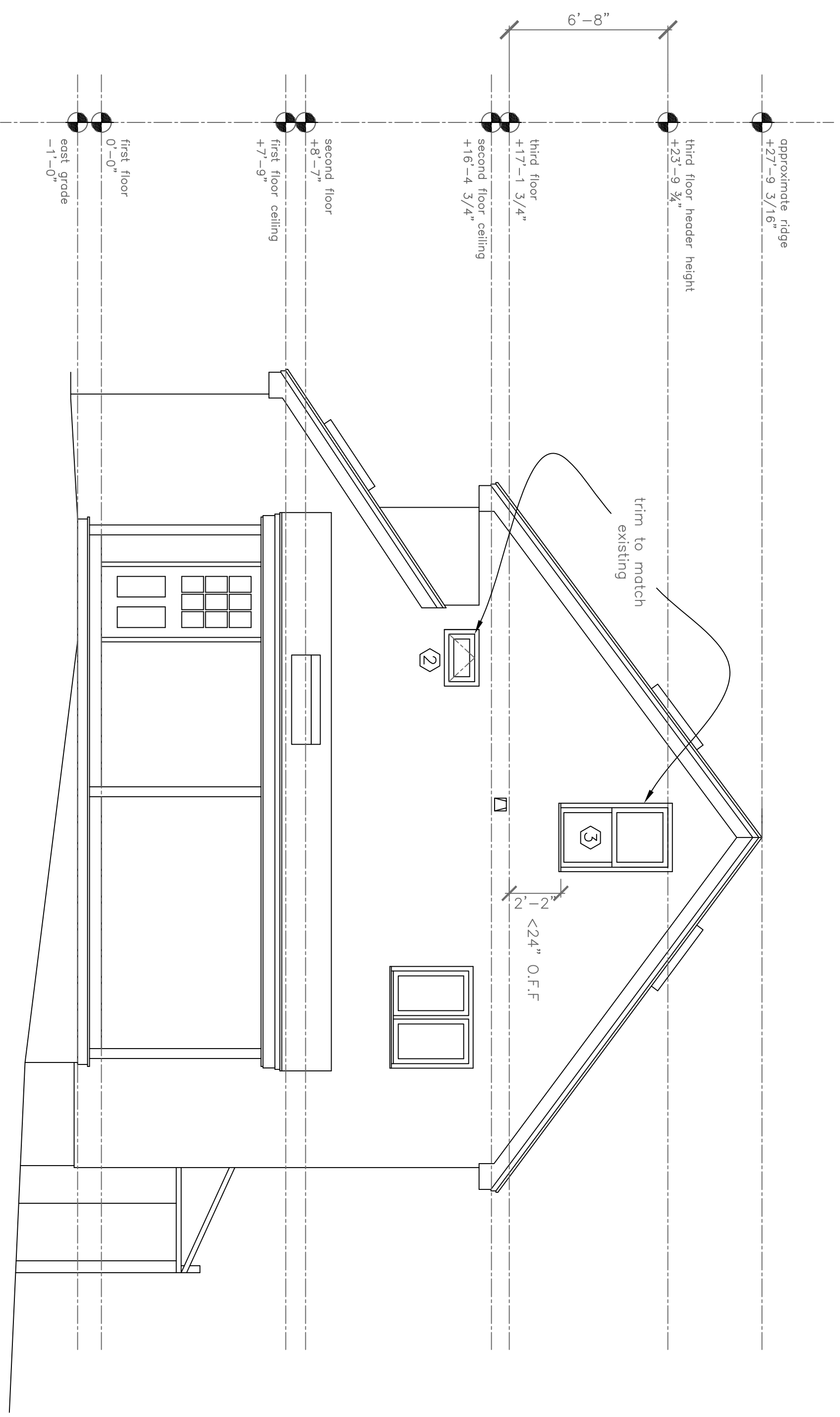

(A) Existing East Elevation
 1/4" = 1'-0"

