

Rachel Conly
Architectural Design

26 Sterling Street
Peaks Island, Maine 04108
207.766.5625

**Proposed
Lighting Plans**

PROJECT

Arnold Residence
398 Island Ave.
Peaks Island, ME

DATE 06.02.14

REVISED

SCALE 3/16" = 1'-0"

DRAWN BY
**Rachel &
Harvey**

NOTES

- | | | | |
|---|---|-------|--|
| ⊕ | duplex | ○-○-○ | undercounter |
| ⊕ | GFI | ⊗ | ceiling fan w/
integral light |
| ⊕ | 220 volt | ⊗ | ceiling fan |
| ⊕ | switch | ⊕ | phone jack |
| ⊕ | 3-way switch | ⊕ | DSL |
| ⊕ | dimmer switch | ⊕ | DSL |
| ⊕ | smoke detector | ⊕ | CABLE |
| ⊕ | minimum 50 cfm
vent fan | ⊕ | CAT 5 |
| ⊕ | MIN.50
CFM | ⊕ | central
vacuum |
| ⊕ | ceiling mount
light fixture | ⊕ | compact
fluorescent
recessed can |
| ⊕ | pendant
light fixture | | |
| ⊕ | recessed can
light fixture | | |
| ⊕ | wall sconce
light fixture | | |
| ⊕ | wet location wall sconce
light fixture | | |
| ⊕ | WL | | |
| ⊕ | trak lighting | | |
| ⊕ | fluorescent
locally switched | | |

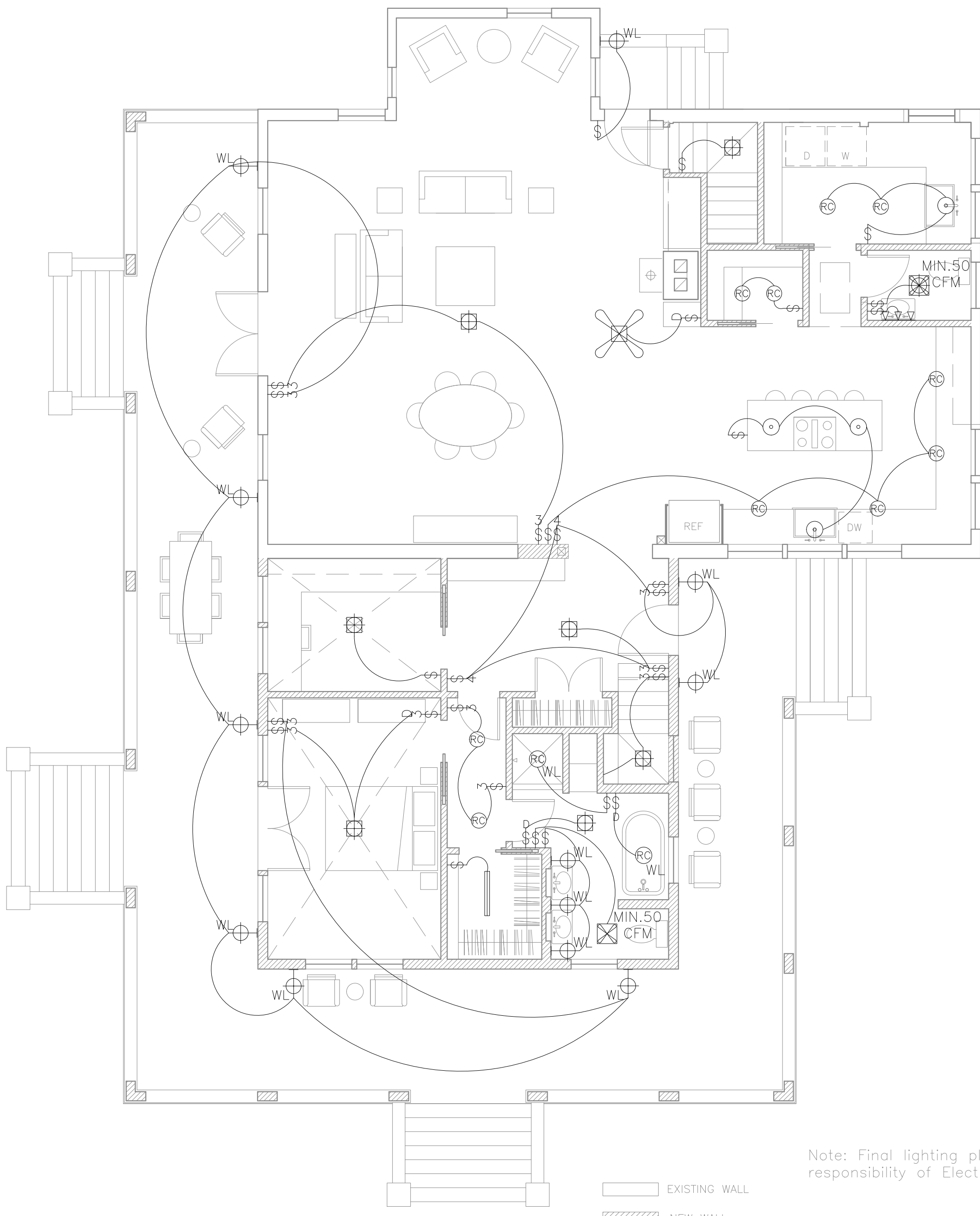

A Proposed First Floor Lighting Plan
3/16" = 1'-0"

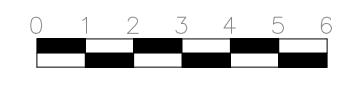

Note: Final lighting plan is responsibility of Electrician.

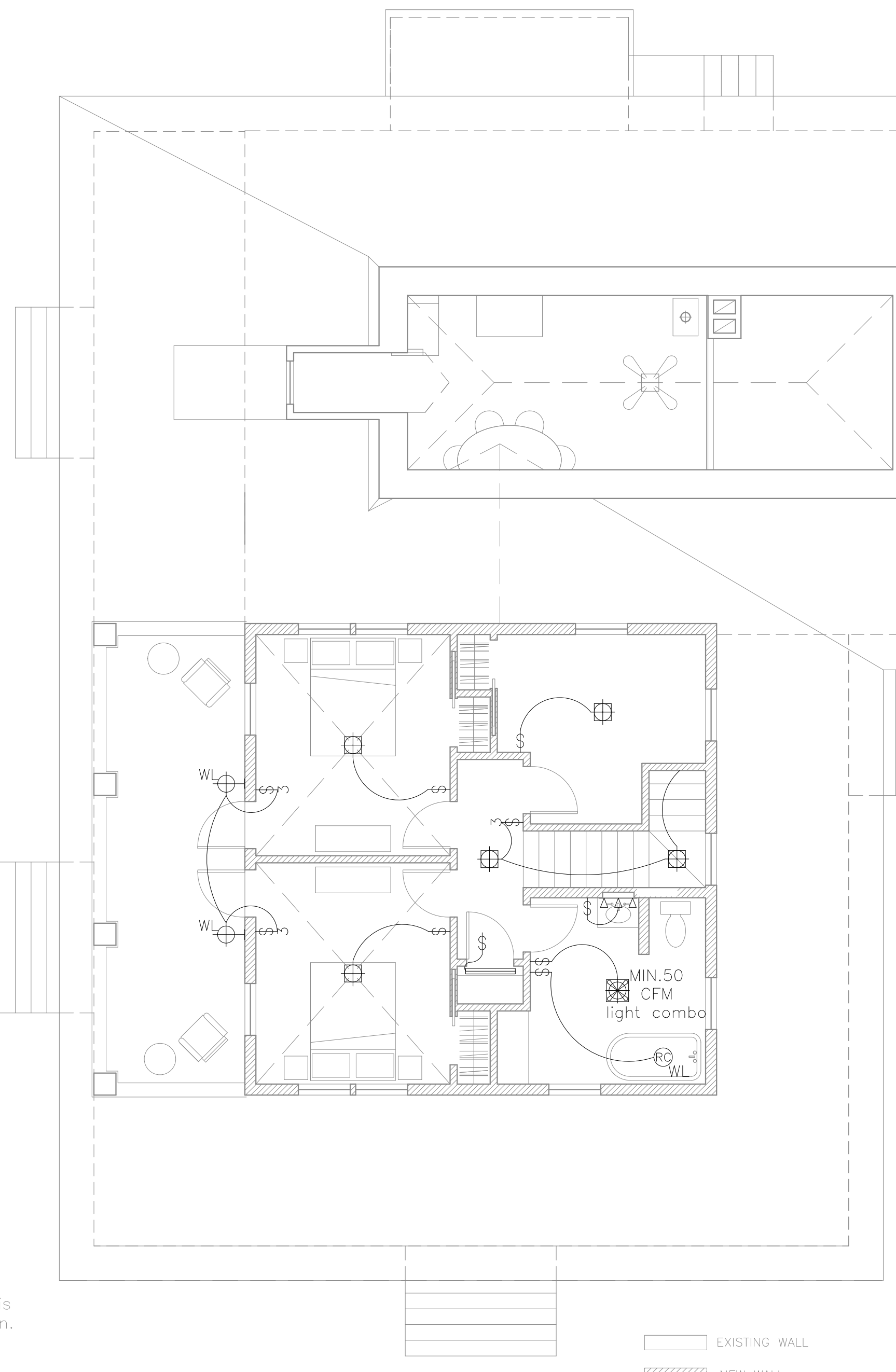

B Proposed Second Floor Lighting Plan
3/16" = 1'-0"

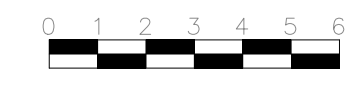

E2