

**Rachel Conly**  
Architectural Design

26 Sterling Street  
Peaks Island, Maine 04108  
207.766.5625

**Proposed  
Power Plans**

PROJECT

**Arnold Residence**  
398 Island Ave.  
Peaks Island, ME

DATE 06.02.14

REVISED

SCALE 3/16" = 1'-0"

DRAWN BY  
**Rachel &  
Harvey**

NOTES

- |   |  |       |                                  |
|---|--|-------|----------------------------------|
| ⊕ | duplex                                 | ○-○-○ | undercounter                     |
| ⊕ | ground-fault circuit interrupter       | ⊗     | ceiling fan w/ integral light    |
| ⊕ | 220 volt                               | ⊗     | ceiling fan                      |
| ⊕ | switch                                 | Δ     | phone jack                       |
| ⊕ | 3-way switch                           | Δ     | DSL                              |
| ⊕ | dimmer switch                          | Δ     | DSL                              |
| ⊕ | smoke detector                         | Δ     | CABLE                            |
| ⊕ | minimum 50 cfm vent fan                | Δ     | CAT 5                            |
| ⊕ | MIN. 50 CFM                            | ⊕     | central vacuum                   |
| ⊕ | ceiling mount light fixture            | ⊕     | compact fluorescent recessed can |
| ⊕ | pendant light fixture                  |       |                                  |
| ⊕ | recessed can light fixture             |       |                                  |
| ⊕ | wall sconce light fixture              |       |                                  |
| ⊕ | wet location wall sconce light fixture |       |                                  |
| ⊕ | trak lighting                          |       |                                  |
| ⊕ | fluorescent locally switched           |       |                                  |

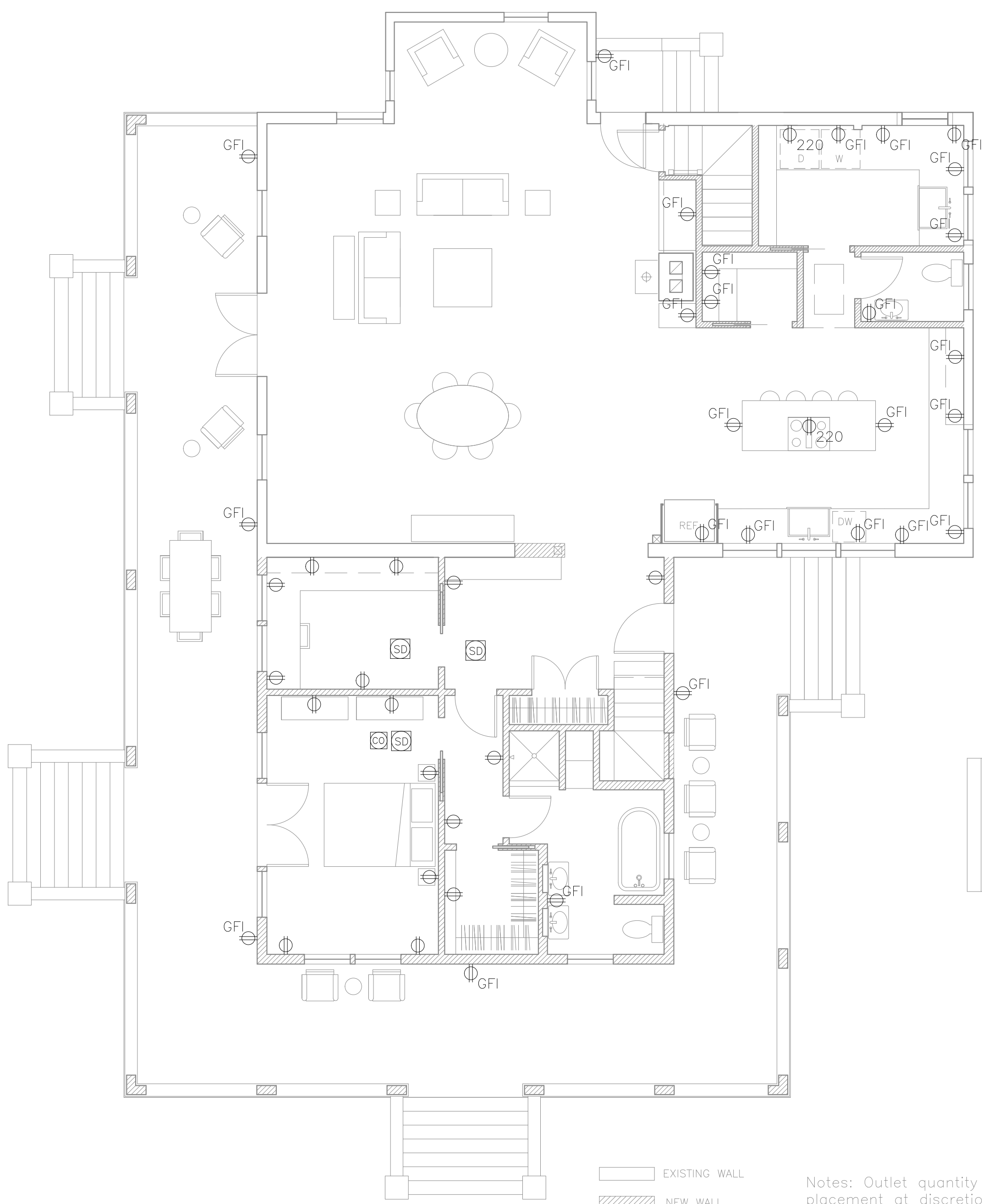

**A** Proposed First Floor Power Plan  
3/16" = 1'-0"



Notes: Outlet quantity and placement at discretion of Electrician- to code.

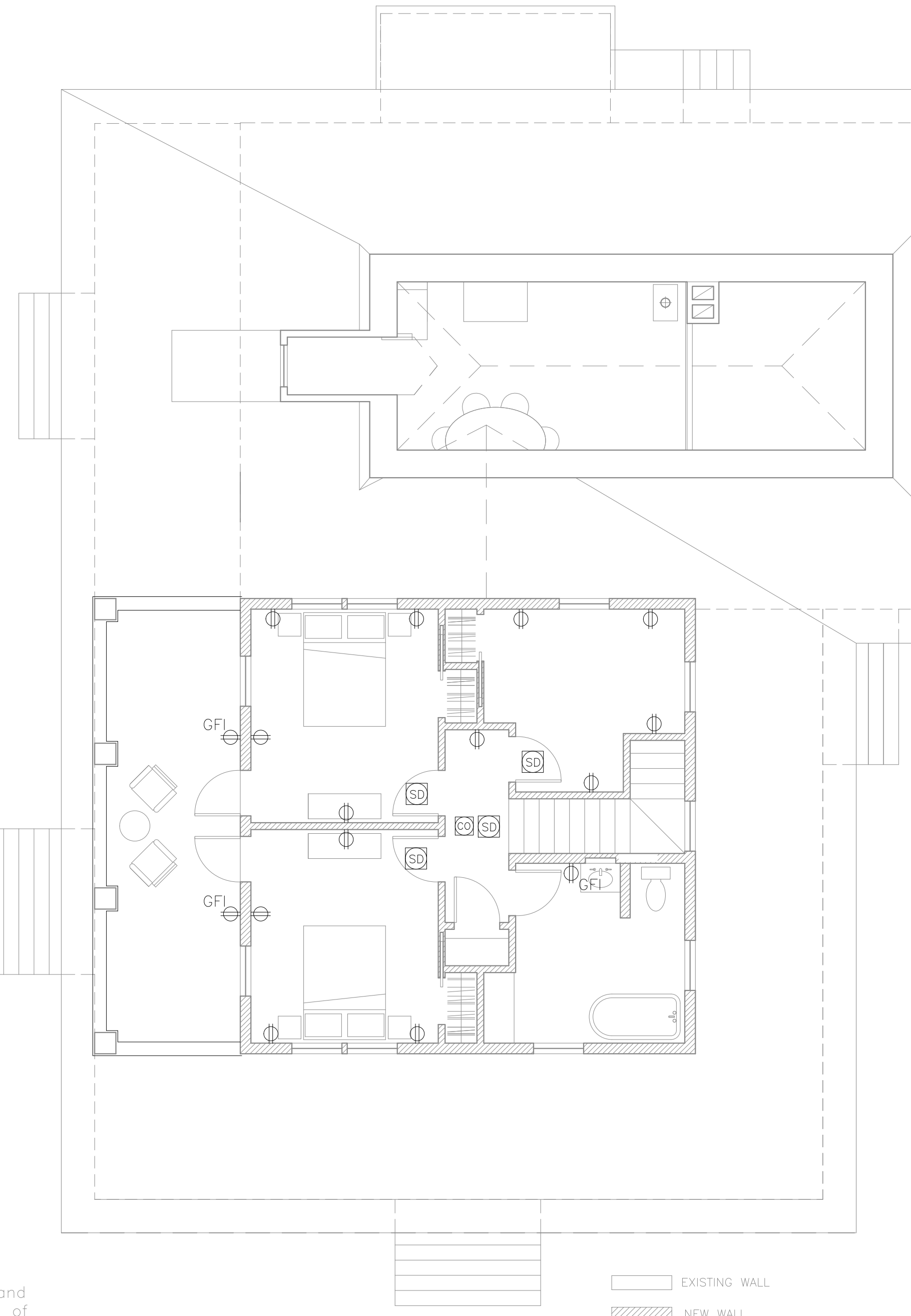

**B** Proposed Second Floor Power Plan  
3/16" = 1'-0"

