

Rachel Conly
Architectural Design

26 Sterling Street
Peaks Island, Maine 04108
207.766.5625

**Proposed North
Elevation**

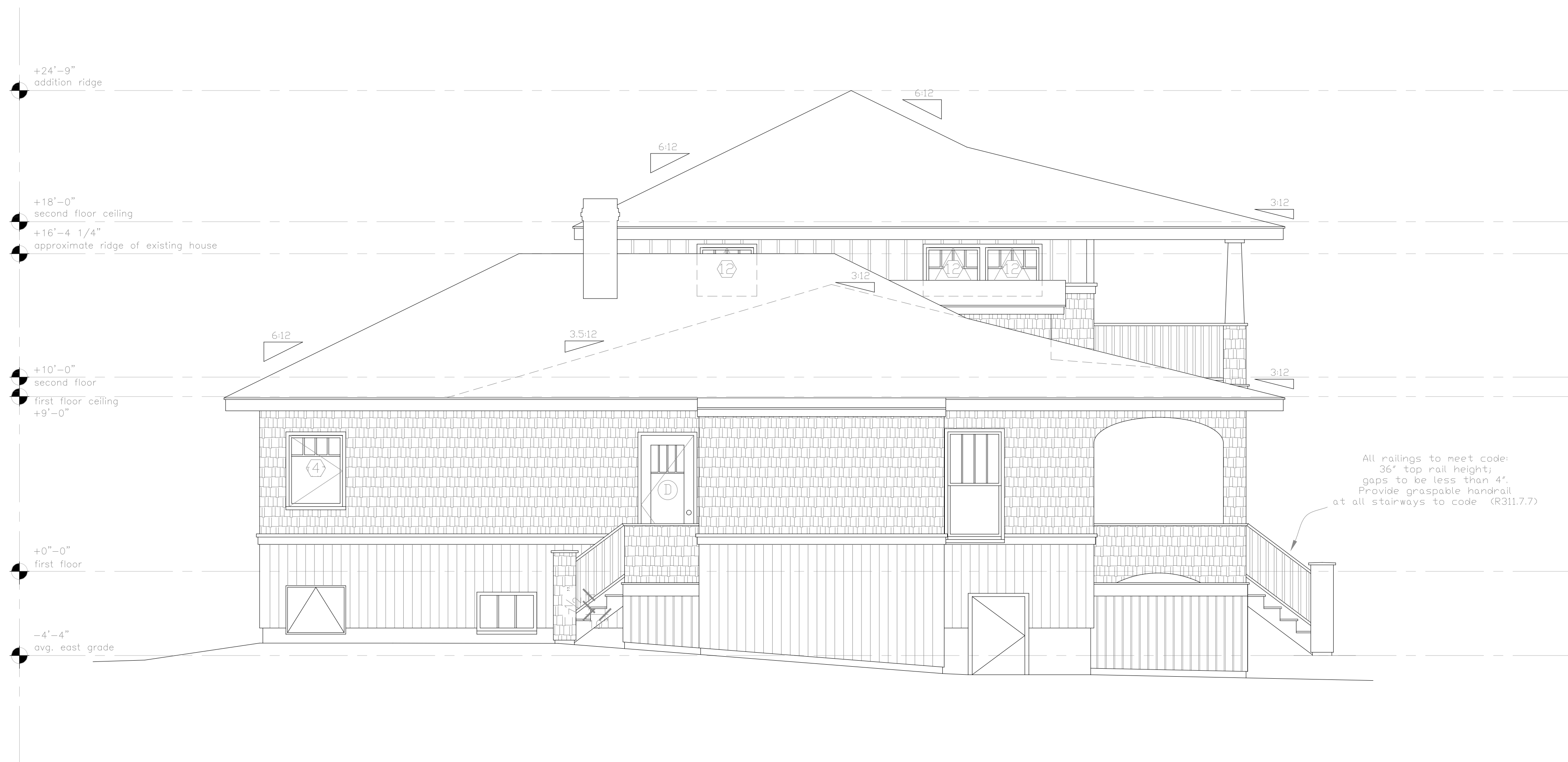

PROJECT

Arnold Residence
398 Island Ave.
Peaks Island, ME

DATE	06.02.14	REVISED	
SCALE	1/4" = 1'-0"	DRAWN BY	Rachel & Harvey
NOTES			

(A) Proposed North Elevation
1/4" = 1'-0"