

Rachel Conly
Architectural Design

26 Sterling Street
Peaks Island, Maine 04108
207.766.5625

**Proposed
First Floor Plan**

PROJECT

Arnold Residence
398 Island Ave.
Peaks Island, ME

DATE
06.02.14

REVISED

SCALE
3/16" = 1'-0"

DRAWN BY
**Rachel &
Harvey**

NOTES

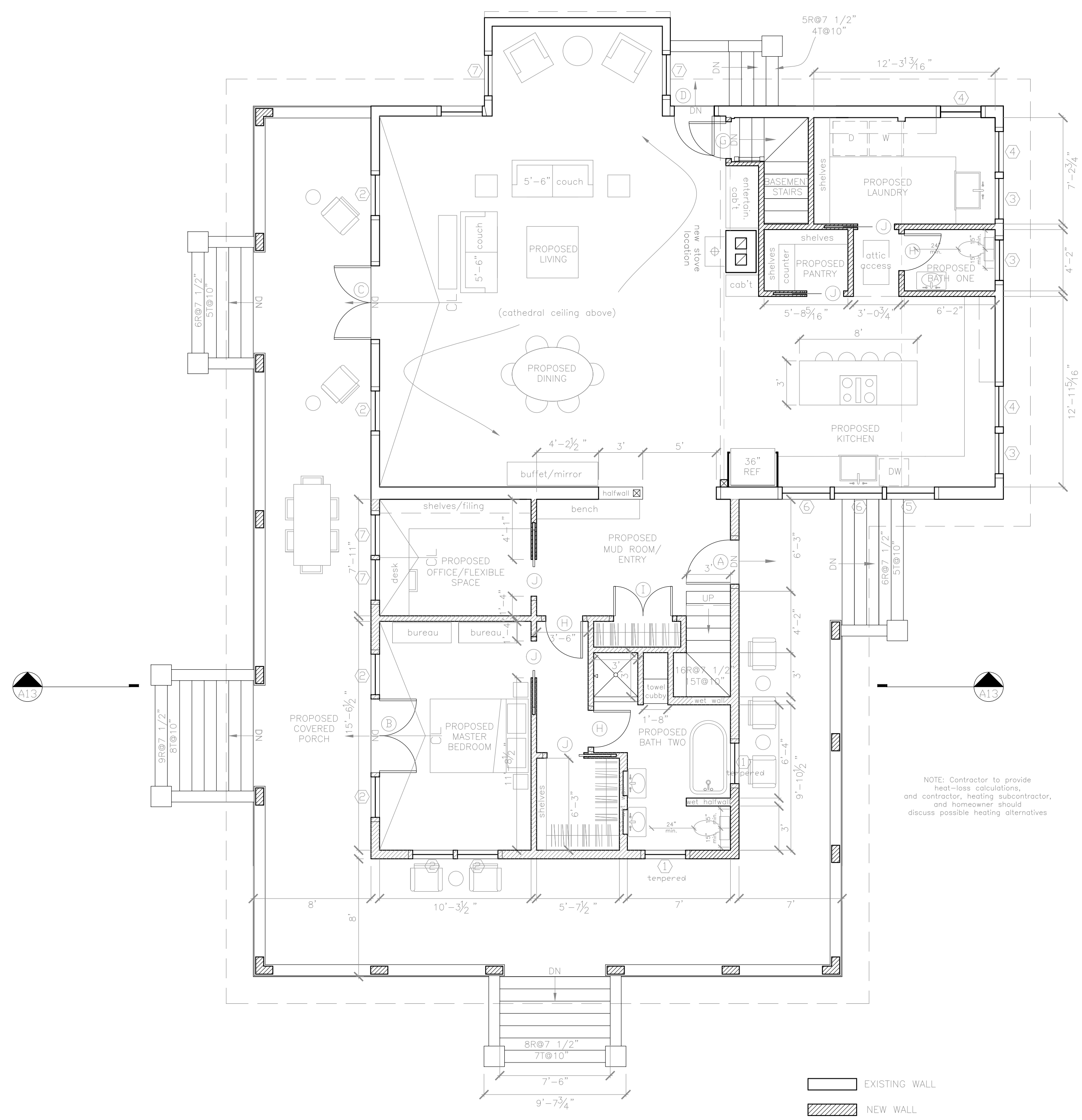

NOTE: Contractor to provide heat-loss calculations, and contractor, heating subcontractor, and homeowner should discuss possible heating alternatives

A Proposed First Floor
3/16" = 1'-0"