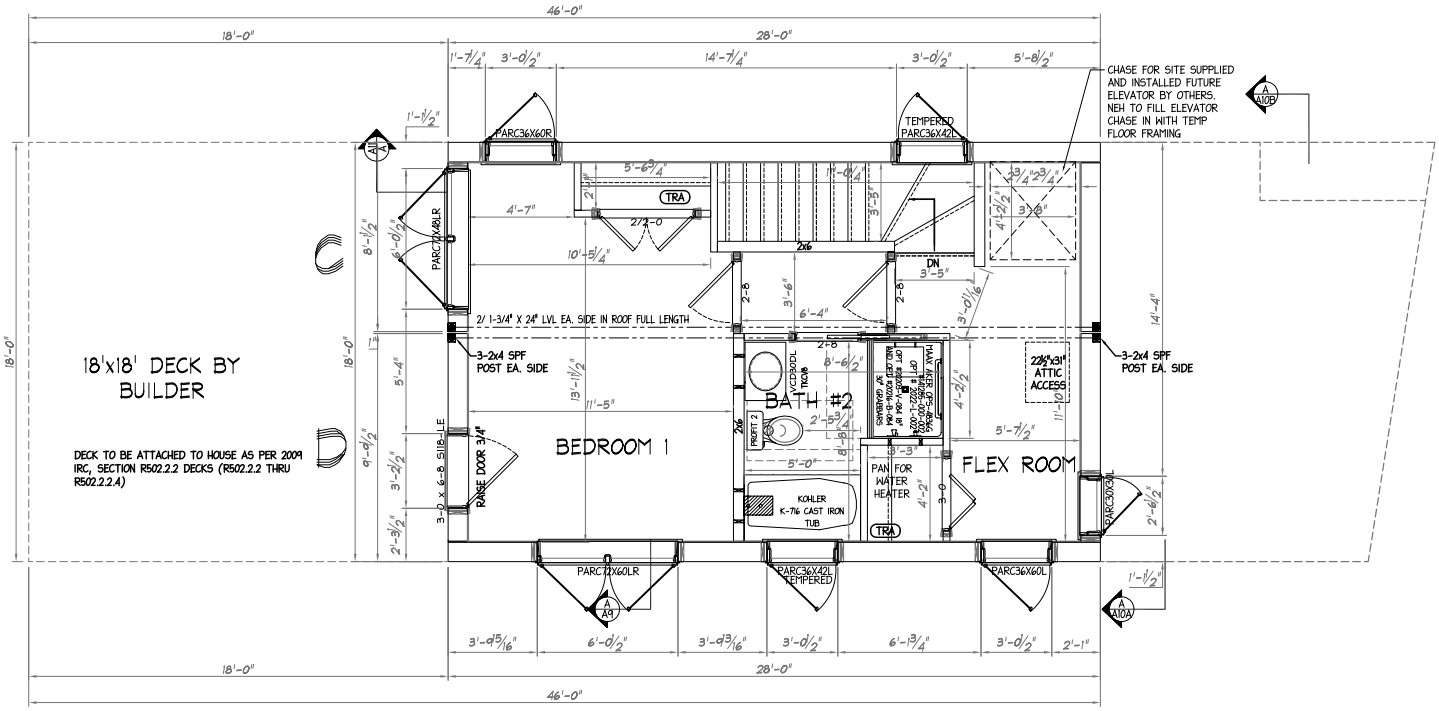

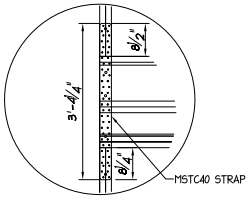

SIMPSON STRONG -TIE MSTC40 OR EQUAL
1ST FLOOR TO 2ND FLOOR STRAP TIE
(INSTALLATION ON SITE BY BUILDER, MULTI-UNIT STACKED MODULAR AT CORNERS)

DETAIL A

2001 WFCM - 100 MPH W/EXPOSURE "C" BUILDING ASPECT RATIO (L/W) = 2.35%			
ELEVATION	SHEAR WALL PERCENTAGE		8D COMMON FASTENING
	REQUIRED	PROVIDED	EDGE/FIELD
FRONT	13%	49%	6"/12" O.C
REAR	13%	73%	6"/12" O.C
LEFT SIDE	37%	42%	3"/12" O.C
RIGHT SIDE	56%	80%	6"/12" O.C

LABEL AND DATA PLATE INDEX:

TRA	THIRD PARTY LABEL	TRA/ME/DP/CP/MHB
ME	MAINE STATE LABEL	TRA
DP	DATA PLATE	DP
CP	CODE PLATE	
MHB	MAINE HOUSING BOARD NEW HOMES WARRANTY	
SMIWS	INSTALLATION WARRANTY SEAL	

T.R. ARNOLD & ASSOCIATES, INC. 4780 Chester Dr. Elkhart, IN 46516
State(s) MAINE
Accredited Evaluation and Inspection Agency
This document is certified as being in conformance with LISTED CODES
Aug 8, 2017
Approved By Kevin White
Approval of this document does not authorize or approve any omission or deviation from the requirements of applicable State Laws.
TRA APPROVAL LIMITED TO FACTORY-BUILT MODULES ONLY.

NOTE: ANY & ALL Materials shipped loose for site completion of the manufactured product is ULTIMATELY the SOLE RESPONSIBILITY OF THE BUILDER LISTED BELOW to install and finish.

Builder to check appropriate box, sign, date, and return to NEH. Plans not checked, signed, and dated will be returned to Builder and subject to manual Item Production Scheduling.

PERMIT PLANS

I HAVE REVIEWED THESE PLANS FOR ACCURACY AND HEREBY AUTHORIZE N.E.H. TO DO THE FOLLOWING:

- ☐ THERE ARE NO CHANGES TO THIS PLAN, RELEASE THE JOB FOR PRODUCTION.
- ☐ REVISE THE PLANS AS NOTED AND RELEASE THESE PLANS FOR PRODUCTION.
- ☐ REVISE THESE PLANS AS NOTED AND SEND ME ANOTHER SET OF PERMIT PLANS TO REVIEW.

Signature _____ Date _____

NEW ENGLAND HOMES INDEPENDENT BUILDERS DULY AUTHORIZED AGENT PER CONTRACT AGREEMENT

New England Homes
277 Locust Street, Suite B
Dover, NH 03820
www.newengandhomes.net
(telephone)800.800.8551
(fax)603.4918540

CMH, INC

Simulation Design: COLONIAL

SECOND FLOOR PLAN

3/16"=1'-0"

Drawn:	JMB
9/01/17	Revisions
9/24/17	RTA
4/03/18	RTA
4/04/18	RTA
6/01/18	RTA
6/01/18	RTA
7/25/18	RTA

Revisions: 1

Sheet: A-4

11256