

SECTION 10A

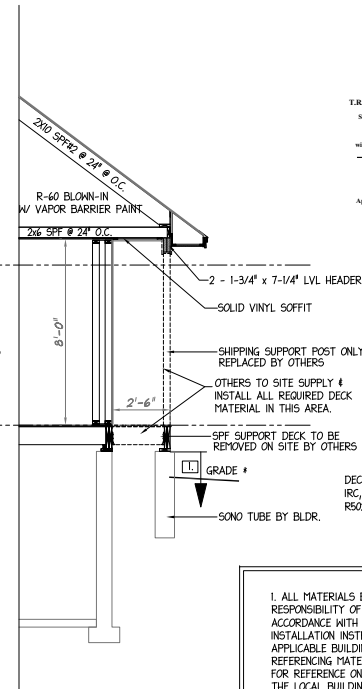

SECTION 10B

1. ALL MATERIALS BELOW THIS LINE ARE THE RESPONSIBILITY OF THE BUILDER, AND SHALL BE USED IN ACCORDANCE WITH THE MATERIAL MANUFACTURER'S INSTALLATION INSTRUCTIONS, IN CONFORMANCE WITH ALL APPLICABLE BUILDING CODES. ANY DETAILS/DRAWINGS REFERENCING MATERIAL NOT SUPPLIED BY N.E.H. ARE FOR REFERENCE ONLY, AND SHOULD BE APPROVED BY THE LOCAL BUILDING INSPECTOR PRIOR TO USE. ALL SUCH MATERIAL/CONSTRUCTION MUST BE SITE INSPECTED.

T.R. ARNOLD & ASSOCIATES, INC. 4701 Chase Dr., Biddeford, ME 04416
 State(s) **MAINE**
 Accredited Evaluation and Inspection Agency
 This document is certified as being in conformance with applicable State Laws.
 LISTED CODES.
 Approved By *Kurtis White*
 Aug 8, 2017
 Approval of this document does not authorize or approve any omission or deviation from the requirements of applicable State Laws.
 T.R.A. APPROVAL LIMITED TO FACTORY-BUILT MODELS ONLY.

NOTE: NEH & ALL MATERIALS SHIPPED HEREON FOR THE SOLE COMPLETION OF THE WORKSHOWN PROVIDED IS ULTIMATELY THE SOLE RESPONSIBILITY OF THE BUILDER LISTED BELOW TO INSTALL AND FINISH.

11256
 Permit
 Sheet
 A-10

Revisions:
 9/29/17 RTA
 4/2/17 RTA
 4/1/17 RTA
 8/29/17 RTA
 7/28/17 RTA

Job:
 277 Locust Street, Suite B
 Dover, NH 03820
 www.newenglandhomes.net
 (603)603.6881
 (603)603.4515/640

Builder:
CMH, INC
 Structures Dept.
 3/18"-1'-0"

Scale:
COLONIAL
CROSS SECTION

PERMIT PLANS
 I HAVE REVIEWED THESE PLANS FOR ACCURACY AND HEREBY AUTHORIZE N.E.H. TO DO THE FOLLOWING:
 THERE ARE NO CHANGES TO THIS PLAN. RELEASE THE JOB FOR PRODUCTION.
 REVISE THE PLANS AS NOTED AND RELEASE THESE PLANS FOR PRODUCTION.
 REVISE THESE PLANS AS NOTED AND SEND THE ANOTHER SET OF PERMIT PLANS TO REVIEW.

Signature _____ Date _____
 NEW ENGLAND HOMES INDEPENDENT BUILDERS DULY AUTHORIZED AGENT PER CONTRACT AGREEMENT.

Builder to check appropriate Ave, city, state, and return to NEH. Plans and drawings, signed, and dated will be returned to builder and subject to removal from Production tabulation.