

SLOPED HEADER DETAIL

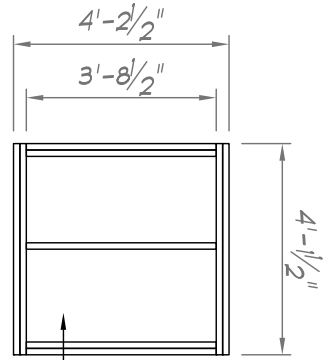
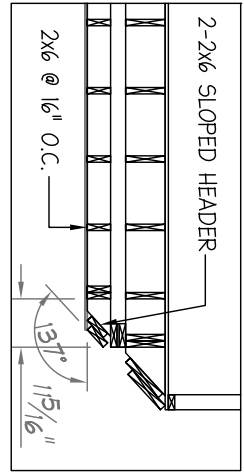

2x6 SPF @ 24" O.C. FOR ELEVATOR PIT FILL IN (TEMP CEILING)

CEILING CONSTRUCTION - BOX A
 1/2" GMB HIGH STRENGTH INTERIOR FINISH
 2x6 SPF#2 @ SPACING AS NOTED
 R-13 UNFACED FIBERGLASS BATTS (TYPICAL)

NOTE ANY & ALL Material shipped loose for the site completion of the manufactured product is ULTIMATELY the SOLE RESPONSIBILITY OF THE BUILDER LISTED BELOW to install and finish.

Builder to check appropriate box, sign, date, and return to N.E.H. Plans not checked, signed, and dated will be returned to Builder and subject to removal from Production Scheduling.

11256	Drawn: 3/10/17 JMS		277 Locust Street, Suite B Dover, NH 03820 www.newenglandhomes.net (telephone):800.800.8831 (fax):603.431.8540
	Revisions:		
Revision: I	3/24/17 RTA		175 Structure Dept: COLONIAL
	4/3/17 RTA		
	4/4/17 RTA		
	5/8/17 RTA		
Sheet: S-102A	5/31/17 RTA	Builder: CMH, INC	Scale: 1:45
	7/25/17 RTA		

PERMIT PLANS

I HAVE REVIEWED THESE PLANS FOR ACCURACY AND HEREBY AUTHORIZE N.E.H. TO DO THE FOLLOWING;

THERE ARE NO CHANGES TO THIS PLAN, RELEASE THE JOB FOR PRODUCTION.

REVISE THE PLANS AS NOTED AND RELEASE THESE PLANS FOR PRODUCTION.

REVISE THESE PLANS AS NOTED AND SEND ME ANOTHER SET OF PERMIT PLANS TO REVIEW.

Signature _____ Date _____
 NEW ENGLAND HOMES INDEPENDENT BUILDERS DULY AUTHORIZED AGENT PER CONTRACT AGREEMENT

FIRST FLOOR CEILING FRAMING - BOX A