

2. STAIR ELEV. / SECTION (EAST-WEST)
SCALE: 1/2" = 1'-0"

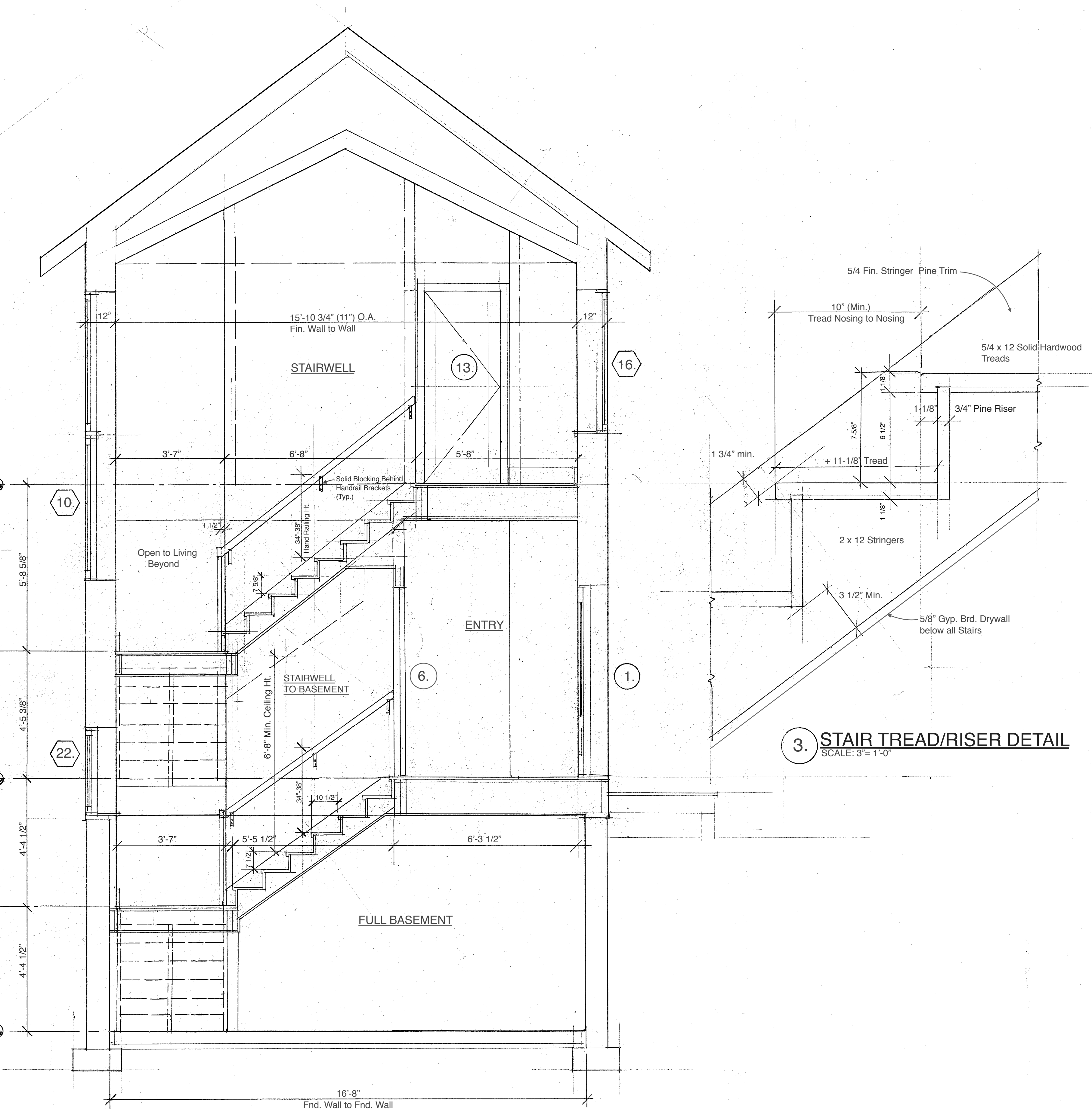

1. STAIR ELEVATION / SECTION (NORTH-SOUTH)
SCALE: 1/2" = 1'-0"

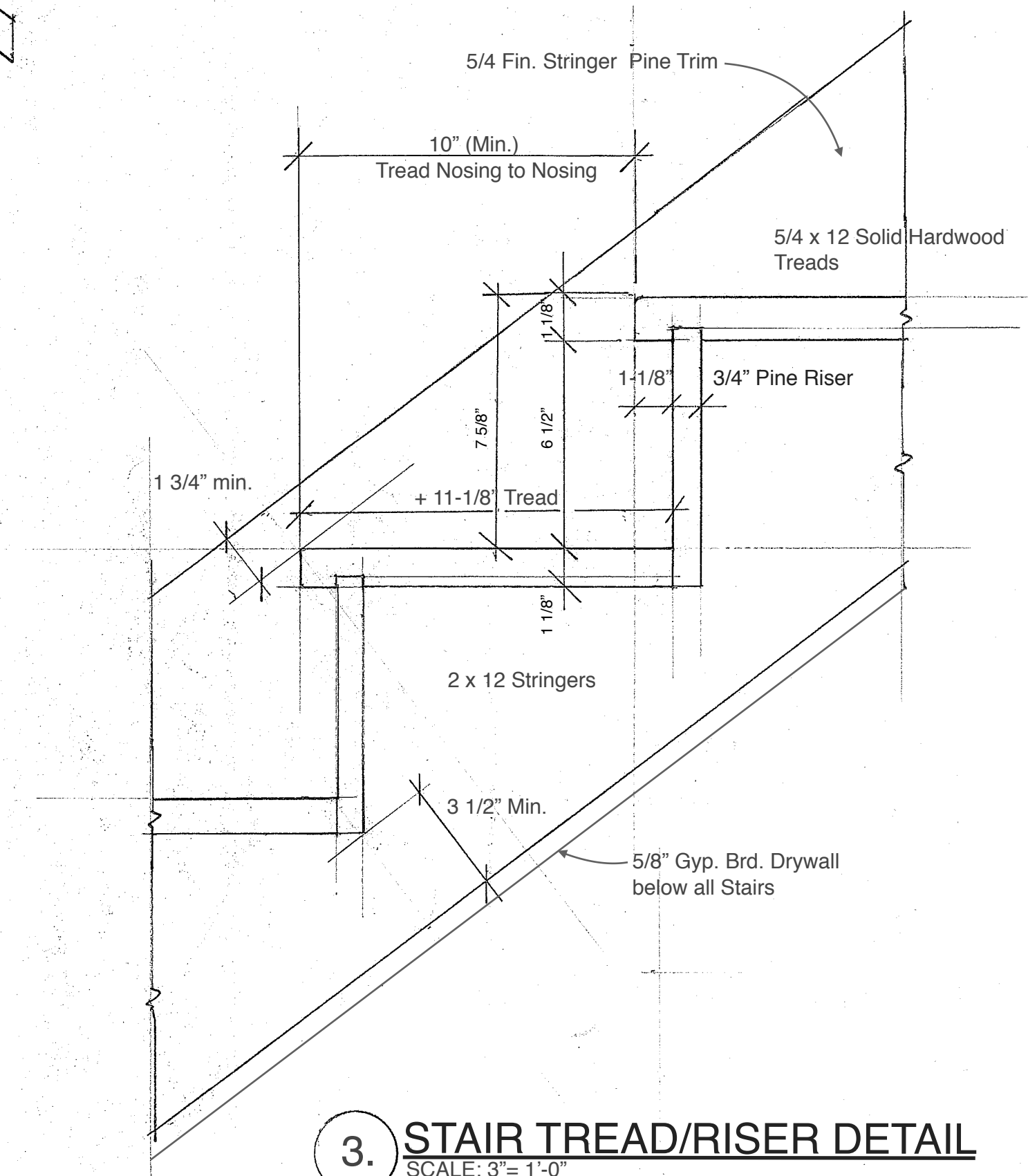

3. STAIR TREAD/RISER DETAIL
SCALE: 3\"/>

PROPOSED NEW HOUSE FOR LINDA

CAPONE-NEWTON

374 ISLAND AVE., PEAKS ISLAND, PORTLAND, ME
 NBD-KVB DESIGN/BUILD
 PH: 207-272-4956 & 207-303-8408
 APRIL 2016

STAIR ELEV./SECTIONS A402

SCALE: 1" = 1'-0"
 REV./DATE: