

- NOTE:  
 A. ELECTRICAL, PLUMBING, AND HVAC SPECIFICATIONS AND PERMITS BY OTHERS.  
 B. CONTRACTOR RESPONSIBLE FOR MEETING ALL APPLICABLE CODES.

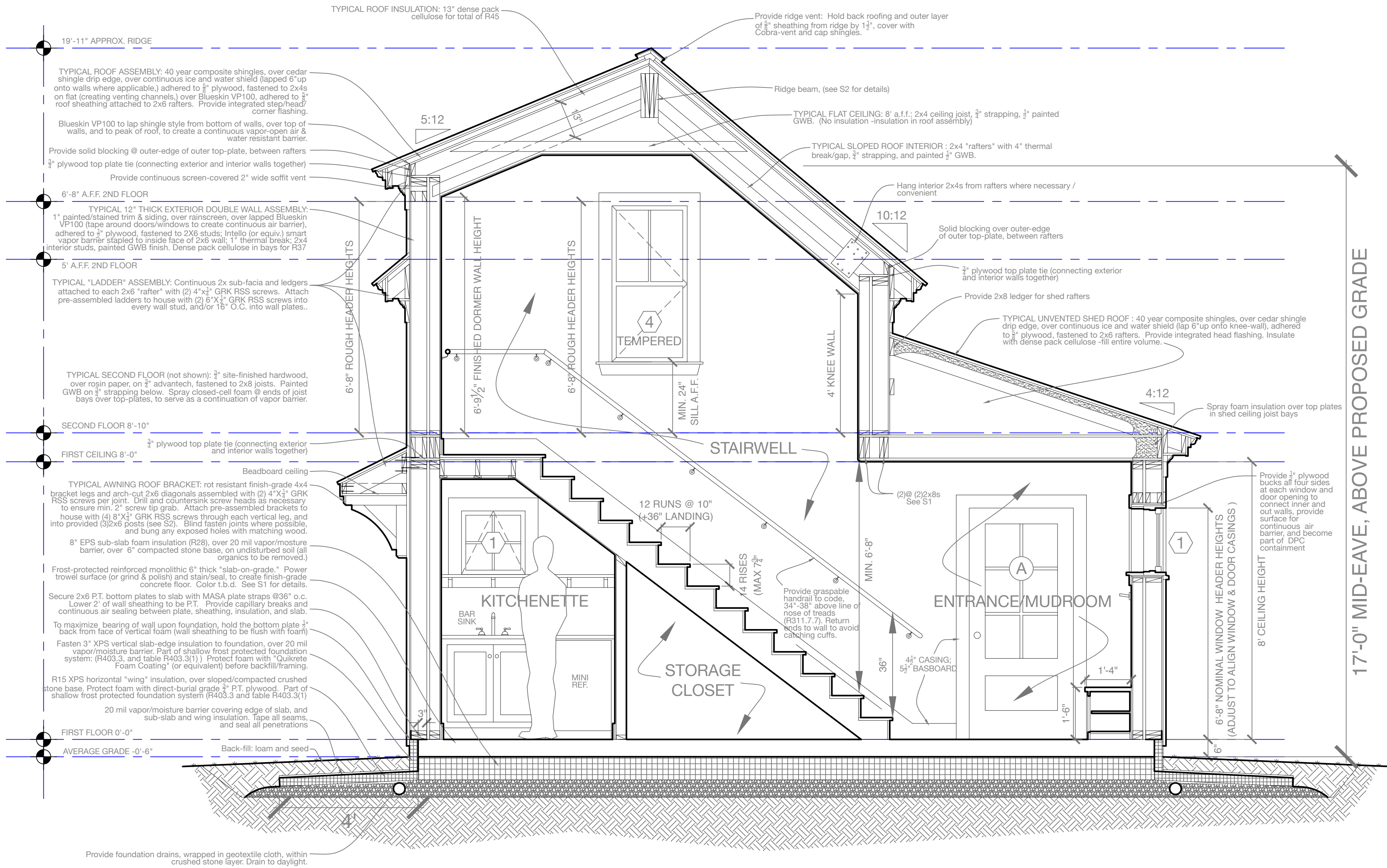

17'-0" MID-EAVE, ABOVE PROPOSED GRADE

DATE	NOTES
2016.10.14	
2016.12.16	

**Rachel Conly Design LLC**  
 26 Sterling Street  
 Peaks Island, Maine 04108  
 207.766.5625

**Heselton Clements**  
**Bunkhouse/Studio**  
 11 Ocean St.  
 Peaks Island, ME 04108

PROJECT

**A8**

Proposed  
 Cross  
 Section

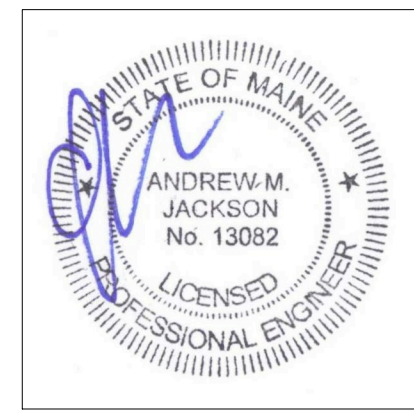

**A** Proposed Cross Section