

NOTE: ALL ELEVATION MARKS ARE REFERENCED AS ABOVE SEA LEVEL (A.S.L.), AND ARE DERIVED FROM CONTOUR LINES INCLUDED IN A SURVEY PROVIDED BY OWEN HASKELL, INC., DATED 10-02-2015

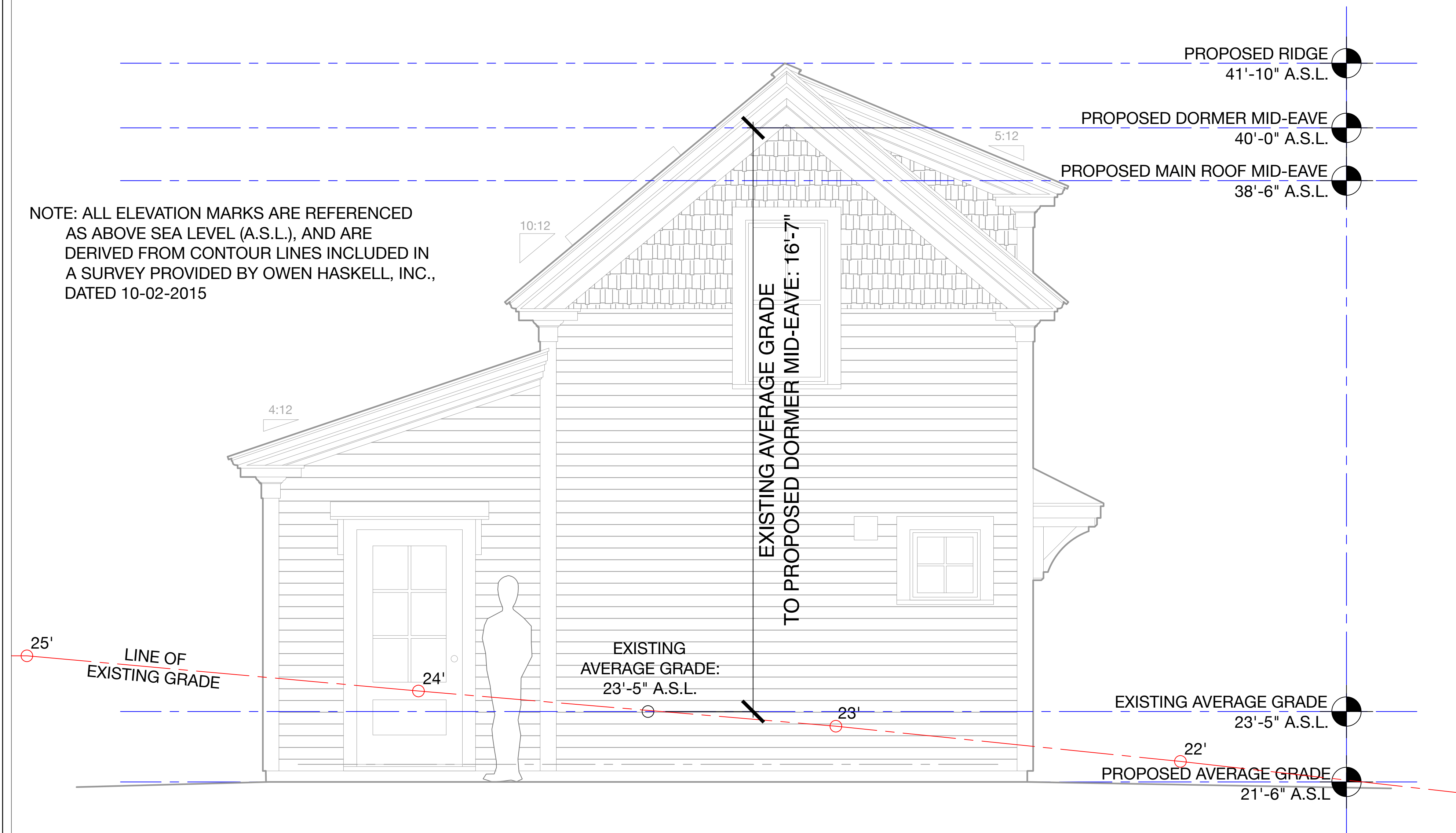

PROPOSED RIDGE
41'-10" A.S.L.

PROPOSED DORMER MID-EAVE
40'-0" A.S.L.

PROPOSED MAIN ROOF MID-EAVE
38'-6" A.S.L.

EXISTING AVERAGE GRADE
TO PROPOSED DORMER MID-EAVE: 16'-7"

EXISTING AVERAGE GRADE:
23'-5" A.S.L.

EXISTING AVERAGE GRADE
23'-5" A.S.L.

PROPOSED AVERAGE GRADE
21'-6" A.S.L.

Rachel Conly Design LLC
26 Sterling Street
Peaks Island, Maine 04108
207.766.5625

DATE	NOTES
2016.10.14	
REVISD	
2016.12.16	
REVISD	
2016.12.21	A4b Added (Grades & Roof Heights)

1/2" = 1'

Heselton Clements
Bunkhouse/Studio
11 Ocean St.
Peaks Island, ME 04108

A4b
Proposed
North Elevation
Grades & Heights

A Proposed North Elevation, Grade Heights & Relative Roof Heights