

NOTES:

- 1.) MECHANICAL, ELECTRICAL, AND PLUMBING SPECIFICATIONS AND PERMITS BY OTHERS, TO CODE.
- 2.) PROVIDE HARD-WIRED SMOKE AND CARBON MONOXIDE ALARMS IN LOCATIONS NOTED.
- 3.) REUSE EXISTING OUTLET AND LIGHTING LOCATIONS WHERE POSSIBLE. (EXCEPTIONS TO LIGHTING PLAN TO BE INDIVIDUALLY APPROVED)
- 4.) ENSURE THAT ALL DIMMER SWITCHES, LIGHT FIXTURES, AND BULBS ARE COMPATIBLE.

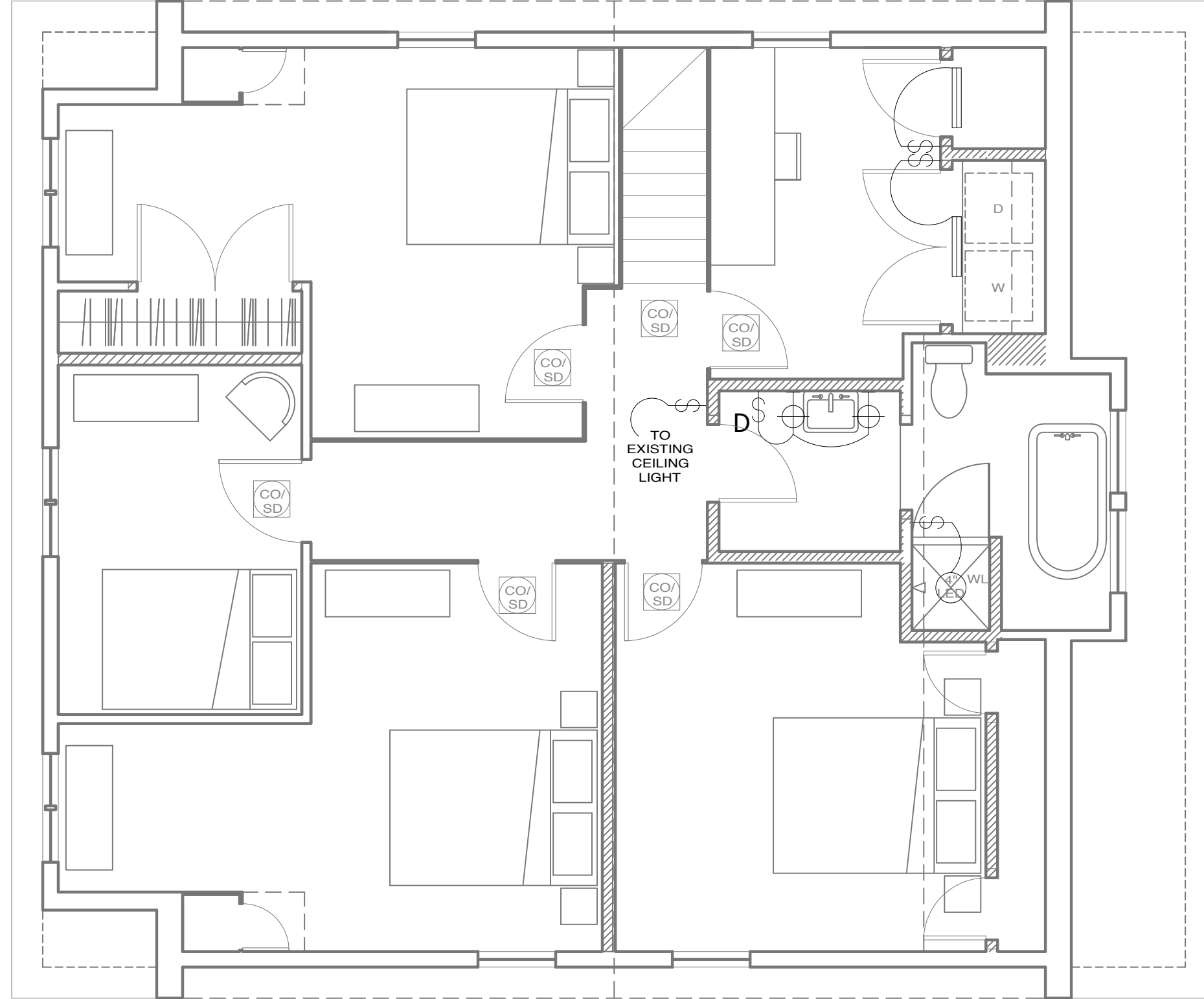

EXISTING WALL
 NEW WALL

DATE	NOTES
2017.07.20	SCHEMATIC SET
2017.08.28	REVISED SCHEMATIC SET
2017.08.29	PERMIT SUBMISSION

1/4" = 1'

Rachel Conly Design LLC
 26 Sterling Street
 Peaks Island, Maine 04108
 207.766.5625

Gulliver Residence
 8 Diamond Pass
 Peaks Island, ME

A Proposed Second Floor Lighting Plan

E2
 Proposed
 Second Floor
 Lighting Plan