

NOTES:

- 1.) MECHANICAL, ELECTRICAL, AND PLUMBING SPECIFICATIONS AND PERMITS BY OTHERS, TO CODE.
- 2.) PROVIDE HARD-WIRED SMOKE AND CARBON MONOXIDE ALARMS IN LOCATIONS NOTED.
- 3.) REUSE EXISTING OUTLET AND LIGHTING LOCATIONS WHERE POSSIBLE. (EXCEPTIONS TO LIGHTING PLAN TO BE INDIVIDUALLY APPROVED)
- 4.) ENSURE THAT ALL DIMMER SWITCHES, LIGHT FIXTURES, AND BULBS ARE COMPATIBLE.

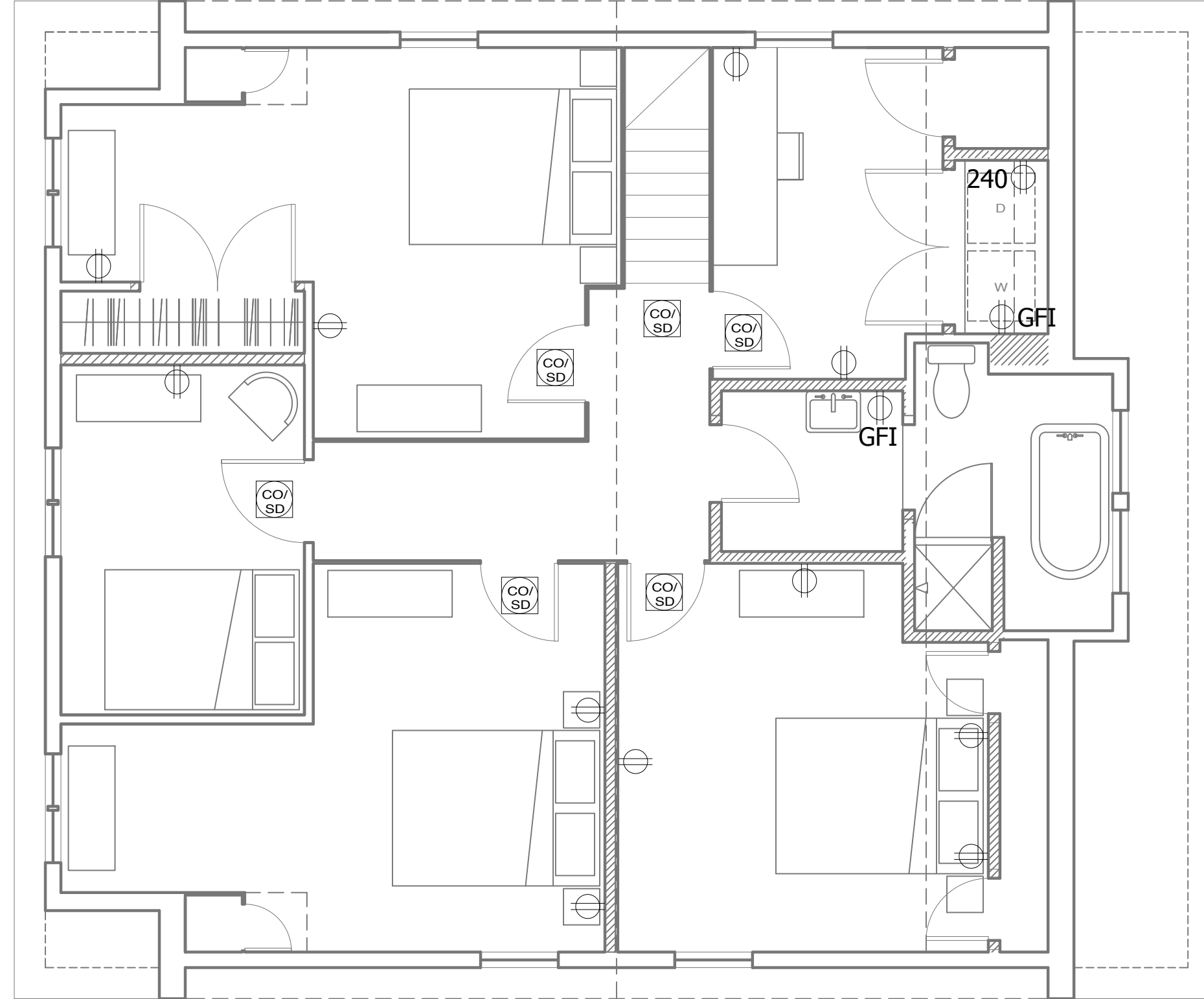

EXISTING WALL
NEW WALL

DATE	NOTES
2017.07.20	SCHEMATIC SET
2017.08.28	REVISED SCHEMATIC SET
2017.08.29	PERMIT SUBMISSION

1/4"=1'

Rachel Conly Design LLC
26 Sterling Street
Peaks Island, Maine 04108
207.766.5625

PROJECT
Gulliver Residence
8 Diamond Pass
Peaks Island, ME

A Proposed Second Floor Power Plan

E1
Proposed
Second Floor
Power Plan