

**NOTES:**

- 1.) NEW INTERIOR WALLS AND THICKENED WALLS TO BE 4½" TO 5" THICK, CLAD WITH PAINTED T&G WOOD BOARDS TO MATCH EXISTING WALL BOARDS.
- 2.) PAINT WOOD WALL BOARDS PRIOR TO INSTALLATION, (4) SIDES, TO ENSURE CONTINUITY OF COLOR DURING SEASONAL MOVEMENT, AND TO REDUCE SEASONAL MOVEMENT.
- 3.) PROVIDE SOUND INSULATION IN STUD BAYS, IN AREAS OF SCOPE.
- 4.) PROPOSED WALL THICKNESS WILL ALLOW FOR CODE COMPLIANT WIRING IN ALL NEW/RENOVATED LOCATIONS.

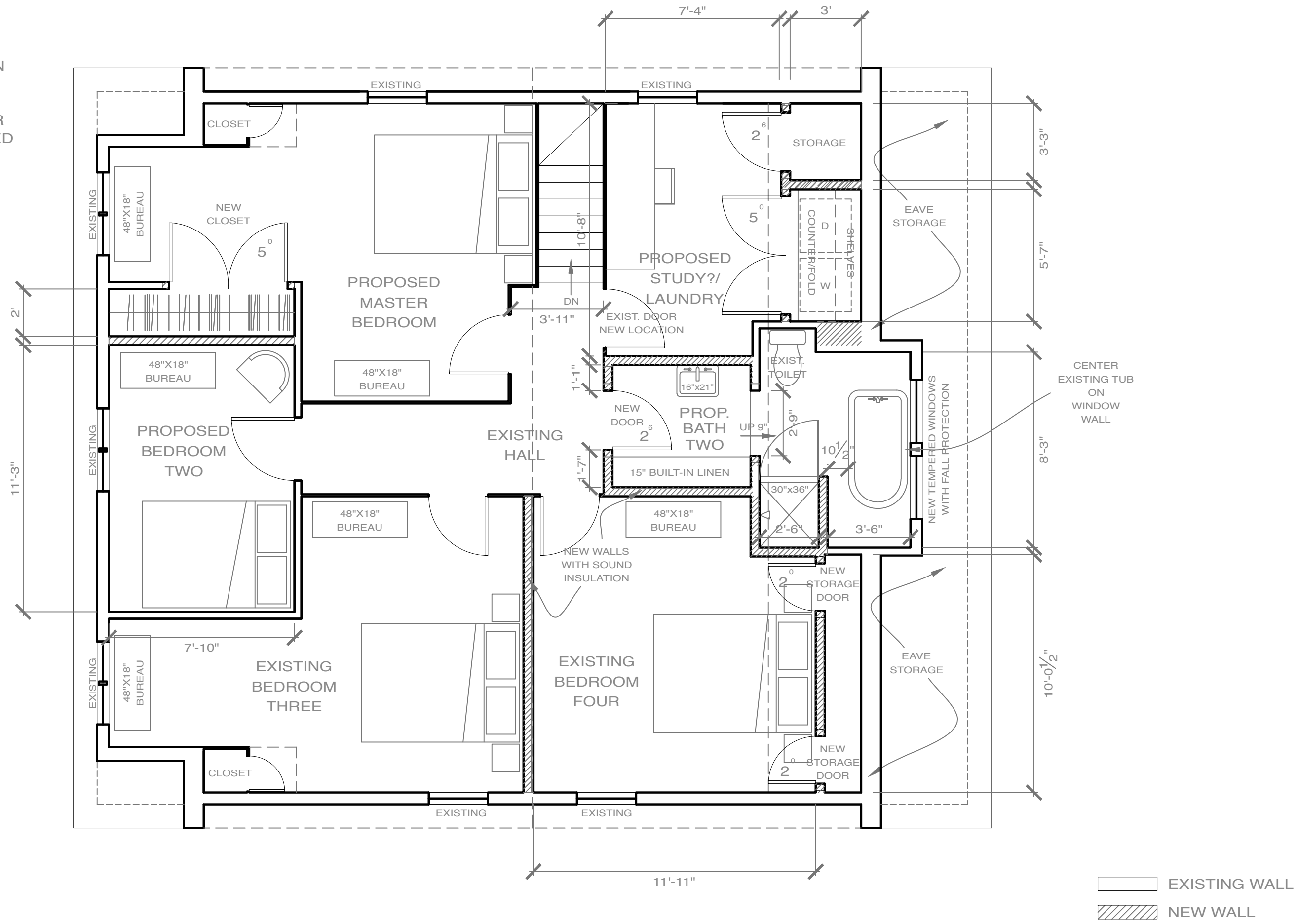

**Rachel Conly Design LLC**  
 26 Sterling Street  
 Peaks Island, Maine 04108  
 207.766.5625

DATE	NOTES
2017.07.20	SCHEMATIC SET
2017.08.28	REVISED SCHEMATIC SET
2017.08.29	PERMIT SUBMISSION

1/4" = 1'

**PROJECT**  
**Gulliver Residence**  
 8 Diamond Pass  
 Peaks Island, ME

**A** Proposed Second Floor Plan

**A4**  
 Proposed  
 Second Floor  
 Plan