

Rachel Conly

Architectural Design

Peaks Island, Maine 04108
207.766.5625

**Existing &
Proposed Plans**

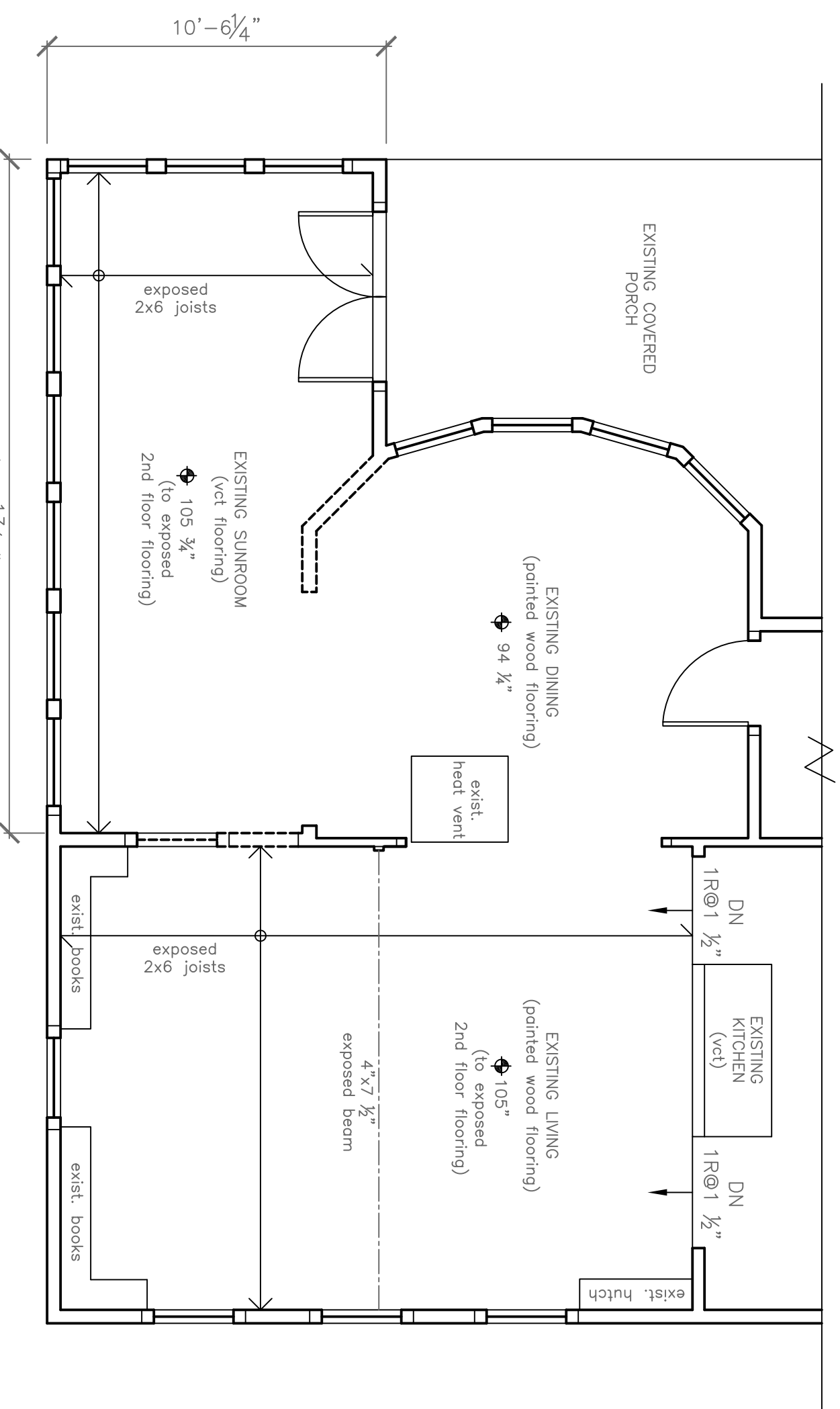

(A) Existing First Floor Plan
1/4" = 1'-0"

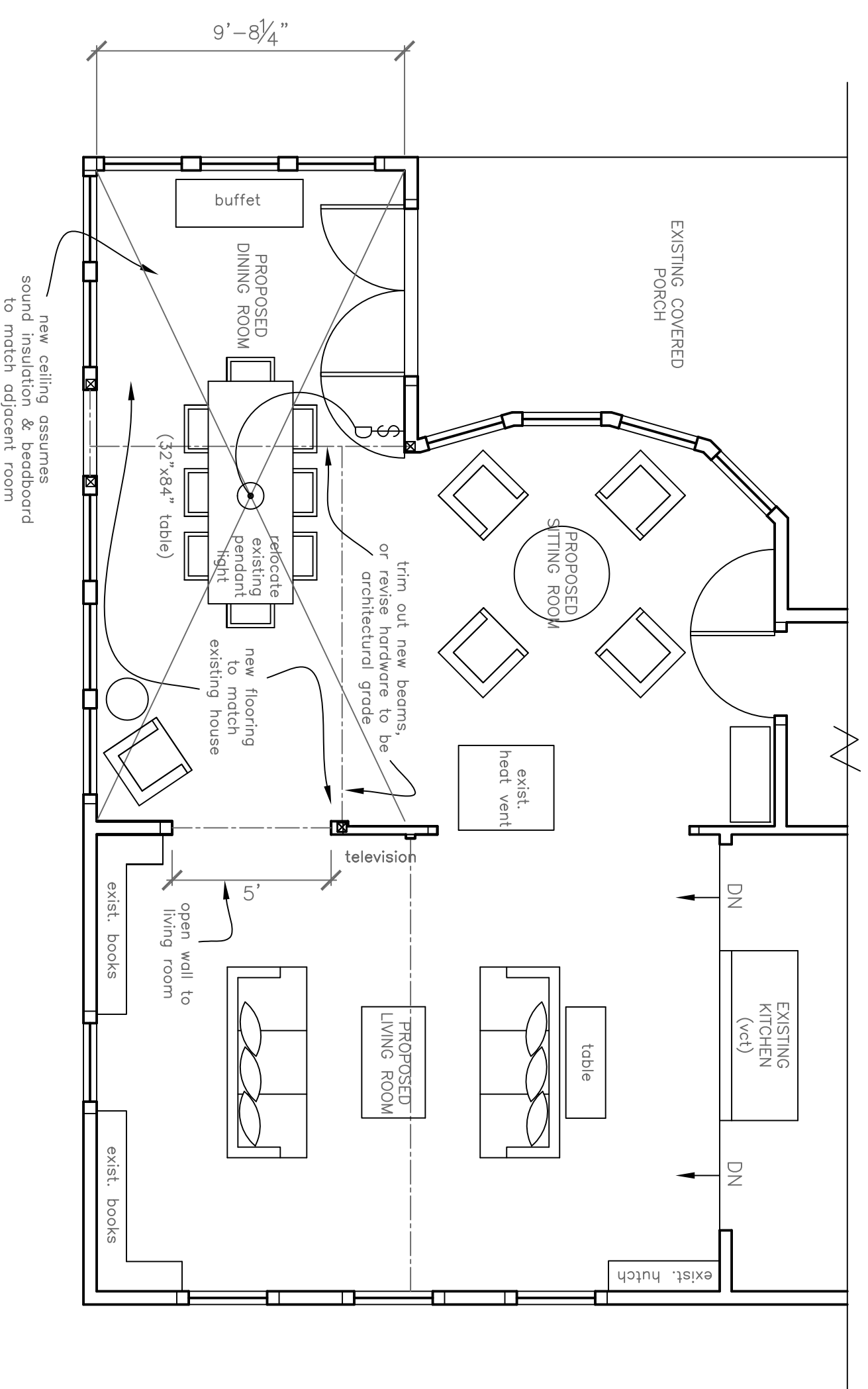

(B) Proposed First Floor Plan
1/4" = 1'-0"

DATE	11.26.12	REVISED	
SCALE	1/4" = 1'-0"	DRAWN BY	Rachel
NOTES			

**8 Diamond Pass
Peaks Island, Me.
04108**

Gulliver Residence

PROJECT