

City of Portland, Maine - Building or Use Permit Application
 389 Congress Street, 04101 Tel: (207) 874-8703, Fax: (207) 874-8716

PERMIT ISSUED		CBL:
Permit No: 02-0574	Issue Date: JUN 20 2002	090 B002001

Location of Construction: 8 Mariner Ct, Peaks Island	Owner Name: Gulliver John W & Jean K Jus	Owner Address: 23 Thornhurst Rd Portland	Phone: 207-781-3121
Business Name:	Contractor Name: no contractor / self	Contractor Address: Portland	Phone:
Lessee/Buyer's Name	Phone:	Permit Type: Alterations - Dwellings	Zone: JR-2

Past Use: summer house	Proposed Use: summer house/ enclose existing porch, replace 2 full size windows w/counter windows, create bathroom in existing breakfast nook, replace stairs	Permit Fee: \$93.00	Cost of Work: \$10,000.00	CEO District: 3
Proposed Project Description: interior renovations w/ new stairs		FIRE DEPT: <input type="checkbox"/> Approved <input type="checkbox"/> Denied	INSPECTION: Use Group: R3 Type: SB <i>[Signature]</i> 6/19/02	

PEDESTRIAN ACTIVITIES DISTRICT (P.A.D.)	
Action: <input type="checkbox"/> Approved <input type="checkbox"/> Approved w/Conditions <input type="checkbox"/> Denied	Signature: _____ Date: _____

Permit Taken By: jodinea	Date Applied For: 05/29/2002	Zoning Approval	
------------------------------------	--	------------------------	--

<p>1. This permit application does not preclude the Applicant(s) from meeting applicable State and Federal Rules.</p> <p>2. Building permits do not include plumbing, septic or electrical work.</p> <p>3. Building permits are void if work is not started within six (6) months of the date of issuance. False information may invalidate a building permit and stop all work.</p>	<p>Special Zone or Reviews</p> <p><input checked="" type="checkbox"/> Shoreland within 250' <i>construction is well</i></p> <p><input type="checkbox"/> Wetland outside 1075' <i>Jan HW M</i></p> <p><input type="checkbox"/> Flood Zone <i>April 15</i></p> <p><input type="checkbox"/> Subdivision <i>Zone C</i></p> <p><input type="checkbox"/> Site Plan</p> <p>Maj <input type="checkbox"/> Minor <input type="checkbox"/> MM <input type="checkbox"/></p> <p>Date: <i>OK [Signature]</i> 6/19/02</p>	<p>Zoning Appeal</p> <p><input type="checkbox"/> Variance</p> <p><input type="checkbox"/> Miscellaneous</p> <p><input type="checkbox"/> Conditional Use</p> <p><input type="checkbox"/> Interpretation</p> <p><input type="checkbox"/> Approved</p> <p><input type="checkbox"/> Denied</p> <p>Date: _____</p>	<p>Historic Preservation</p> <p><input checked="" type="checkbox"/> Not in District or Landmark</p> <p><input type="checkbox"/> Does Not Require Review</p> <p><input type="checkbox"/> Requires Review</p> <p><input type="checkbox"/> Approved</p> <p><input type="checkbox"/> Approved w/Conditions</p> <p><input type="checkbox"/> Denied</p> <p>Date: <i>[Signature]</i></p>
--	---	--	--

CERTIFICATION

I hereby certify that I am the owner of record of the named property, or that the proposed work is authorized by the owner of record and that I have been authorized by the owner to make this application as his authorized agent and I agree to conform to all applicable laws of this jurisdiction. In addition, if a permit for work described in the application is issued, I certify that the code official's authorized representative shall have the authority to enter all areas covered by such permit at any reasonable hour to enforce the provision of the code(s) applicable to such permit.

SIGNATURE OF APPLICANT _____ ADDRESS _____ DATE _____ PHONE _____

9/12/02

OK for some tubes, and set backs. Allow

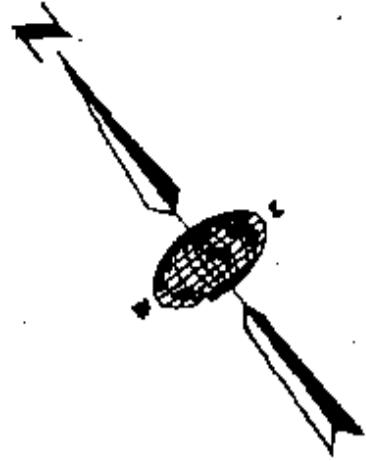

NOTE:

CONTRACTOR TO MAINTAIN
EXISTING GRADES IN MARINER
COURT FOR ACCESS TO PROP.
DRIVE.

JOB BENCHMARK:
NAIL IN POLE N^o 41
ELEV. 36.98
PORTLAND CITY BASE.

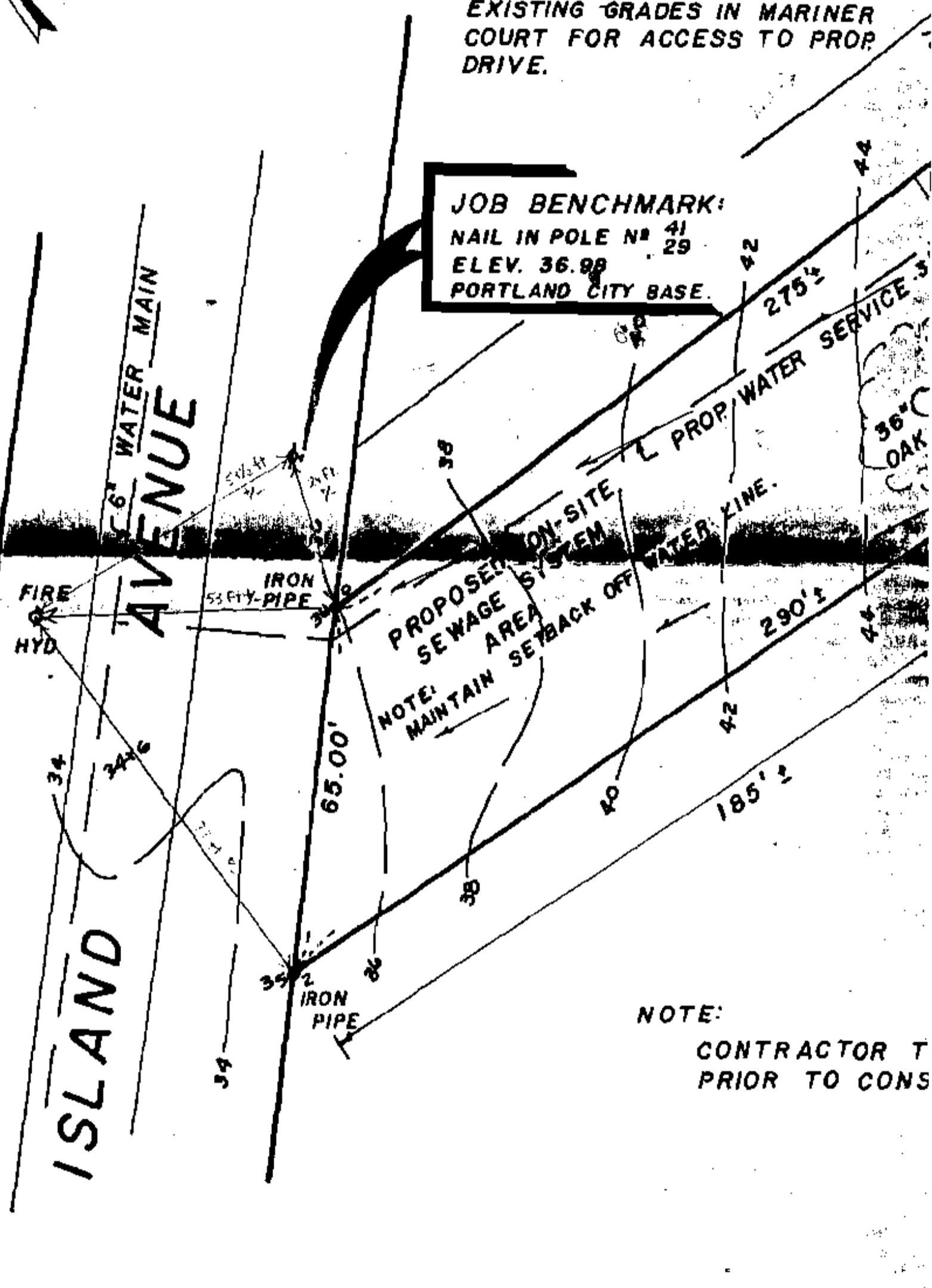

NOTE:

CONTRACTOR T
PRIOR TO CONS

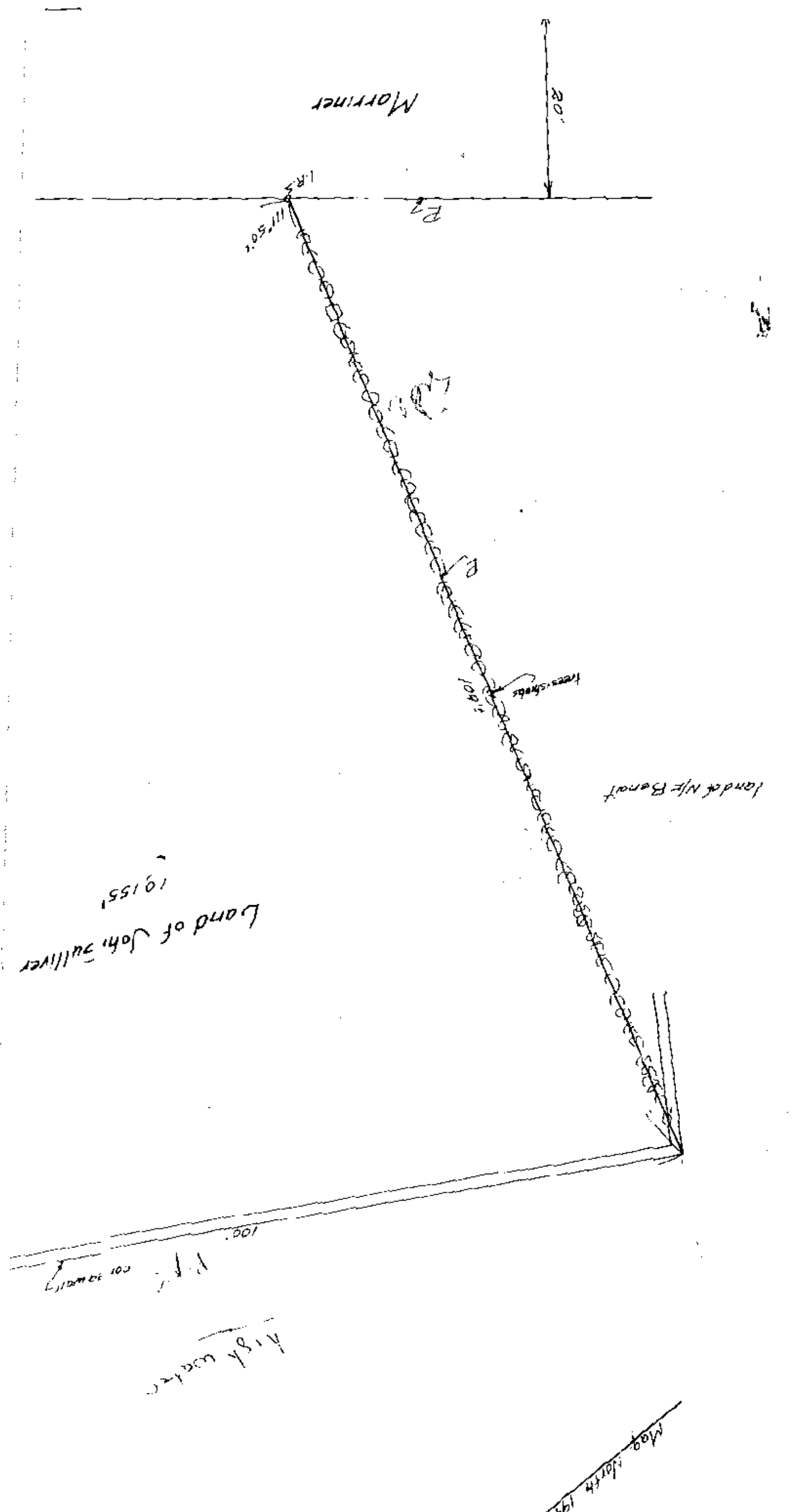



Court (Road)

14-10-10 SA-2011-15
 REAR 117
 12-5-11
 10-10-10
 JTB

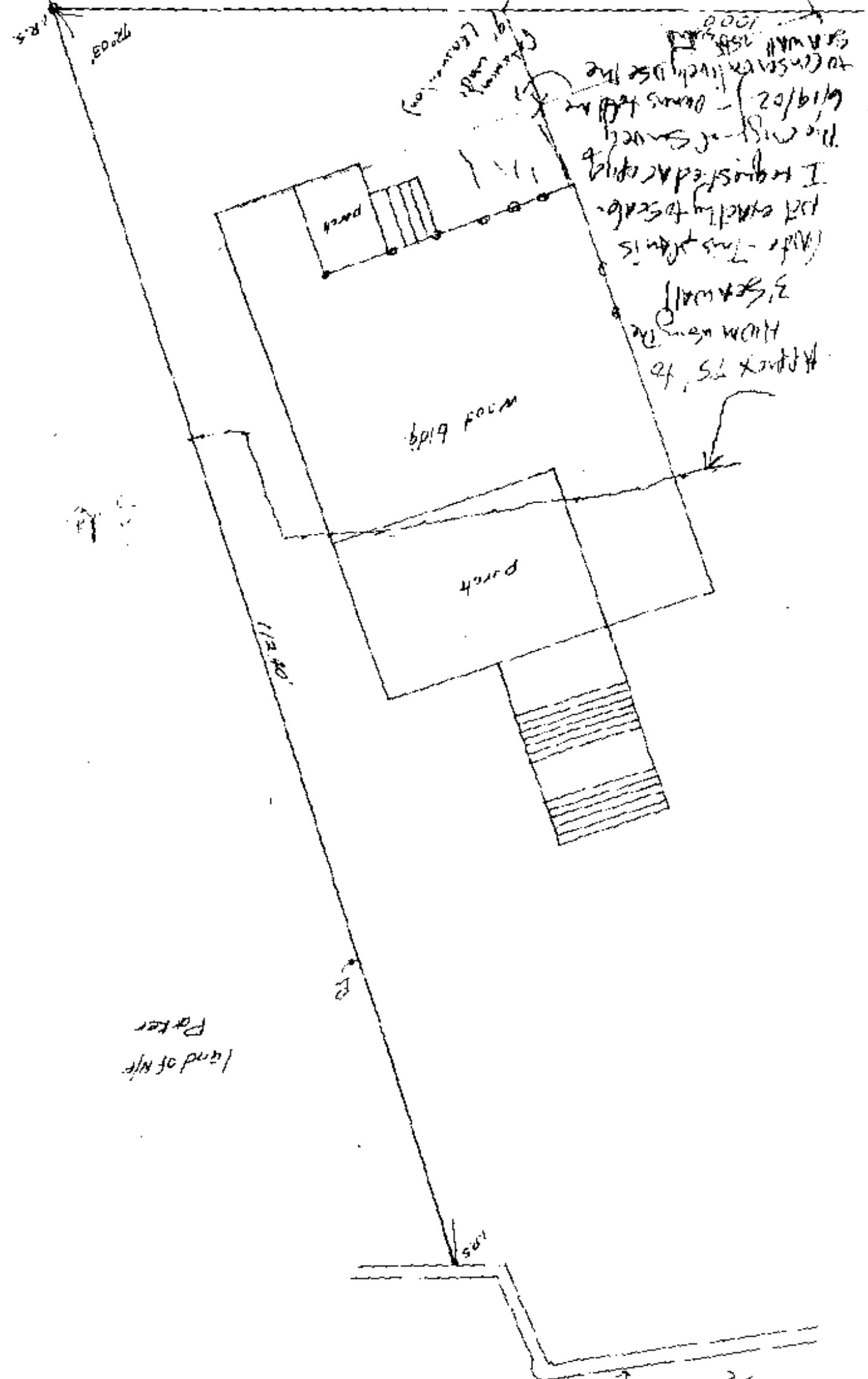

land of n/p
 Peter

11-3-11