

Notes:

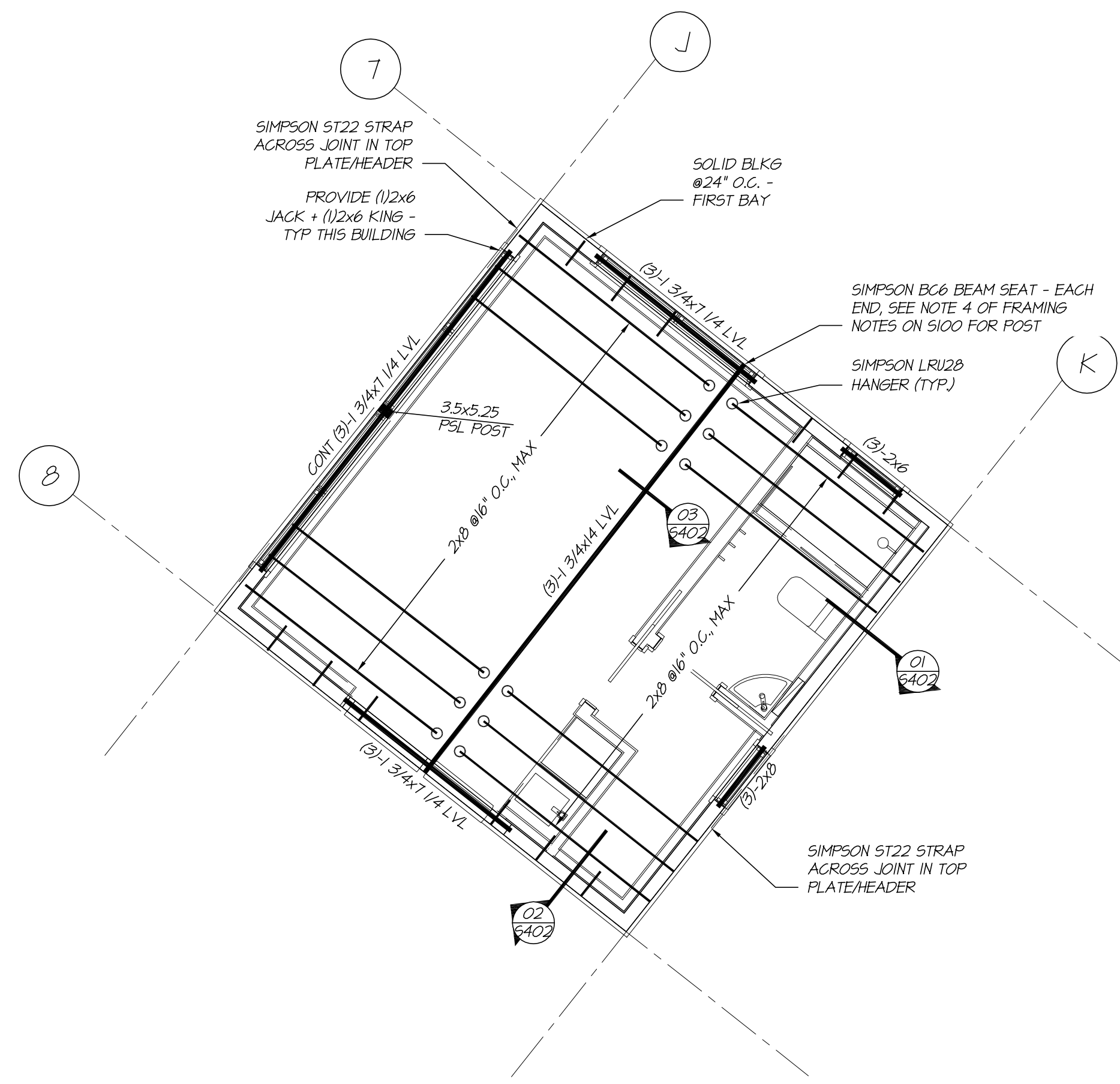

GUEST HOUSE ROOF FRAMING PLAN (02)
 1/4" = 1'-0" (5204)

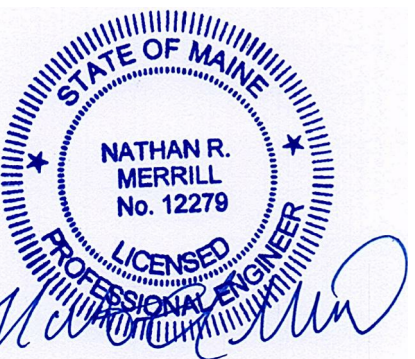
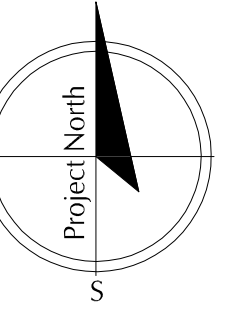
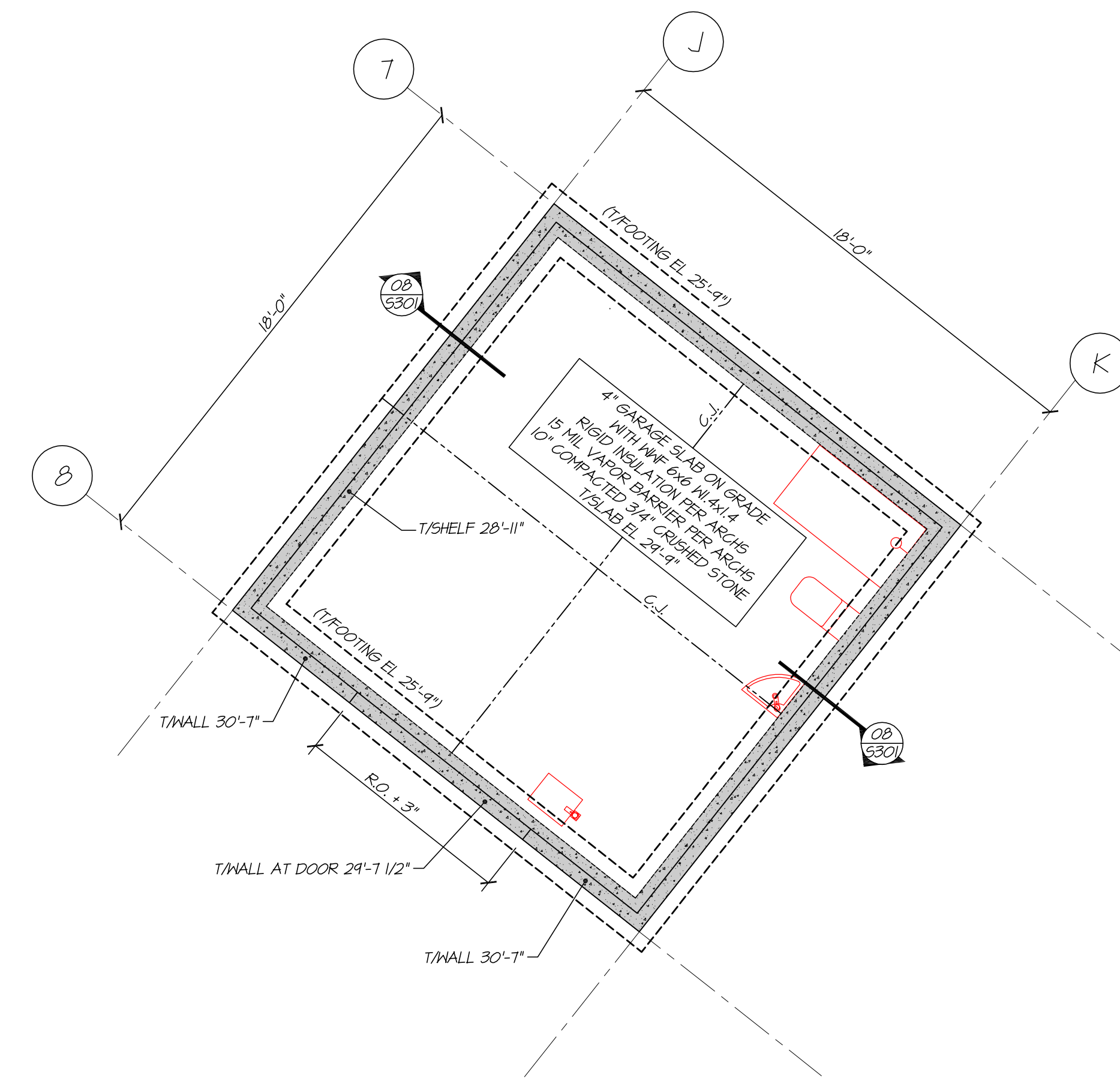

GUEST HOUSE FOUNDATION PLAN (01)
 1/4" = 1'-0" (5204)

Architect:

Whitten Architects
 37 Silver Street
 Portland, Maine 04101
 Phone: (207) 774-0111
 www.whittenarchitects.com

Landscape Architect:

Soren DeNiord Design Studio
 43 Wellwood Road
 Portland, Maine 04103
 Phone: (207) 400-2450

Civil Engineer:

Walsh Engineering Assoc., Inc.
 One Karen Drive, Suite 2A
 Westbrook, Maine 04092
 Phone: (207) 553-9898

Structural Engineer:

Albert Putnam Associates
 183 Park Row
 Brunswick, Maine 04011
 Phone: (207) 729-6230

General Contractor:

Bunton Construction
 87 Middle Road
 Cumberland Center,
 Maine 04021
 Phone: (207) 829-6438

Drawing:

Guest House Plans

Date:

June 15, 2017
 September 5, 2017 REV-1

Issue:

PERMIT SET

S204