

**Notes:**

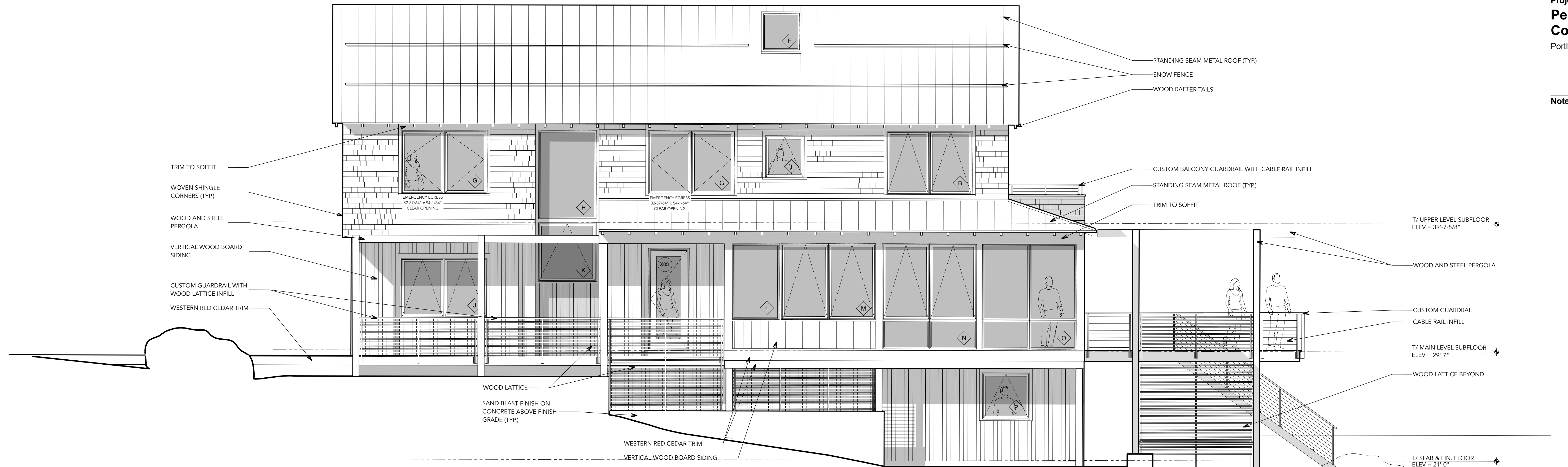

**1 NORTH ELEVATION**  
 SCALE: 1/4" = 1' - 0"

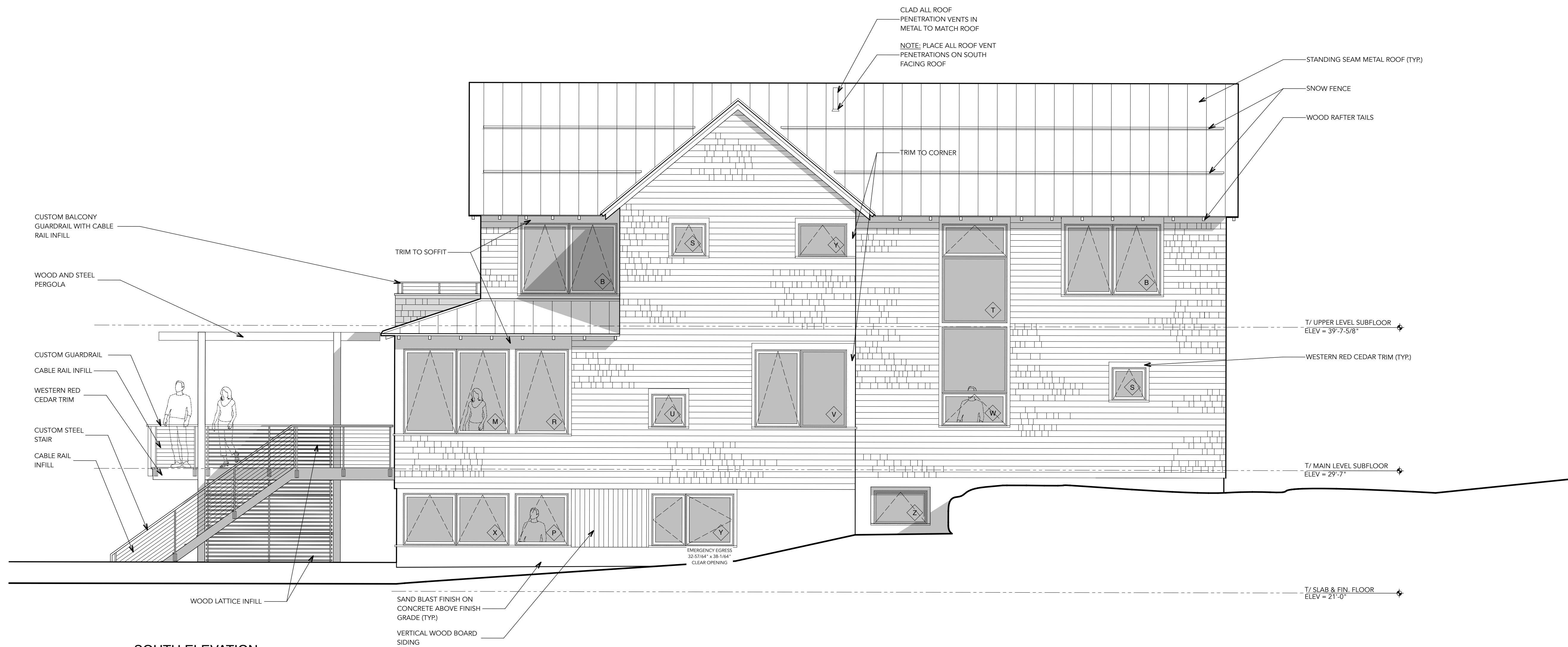

**2 SOUTH ELEVATION**  
 SCALE: 1/4" = 1' - 0"

**Architect:**

**Whitten Architects**  
 37 Silver Street  
 Portland, Maine 04101  
 Phone: (207) 774-0111  
 www.whittenarchitects.com

**Landscape Architect:**

**Soren DeNiord Design Studio**  
 43 Wellwood Road  
 Portland, Maine 04103  
 Phone: (207) 400-2450

**Civil Engineer:**

**Walsh Engineering Assoc., Inc.**  
 One Karen Drive, Suite 2A  
 Westbrook, Maine 04092  
 Phone: (207) 553-9898

**Structural Engineer:**

**Albert Putnam Associates**  
 183 Park Row  
 Brunswick, Maine 04011  
 Phone: (207) 729-6230

**General Contractor:**

**Bunton Construction**  
 87 Middle Road  
 Cumberland Center,  
 Maine 04021  
 Phone: (207) 829-6438

**Drawing:**

**EXTERIOR ELEVATIONS**

**Date:**  
 June 15, 2017  
 September 5, 2017 REV-1

**Issue:**

PERMIT SET

**A-200**