

**Notes:**

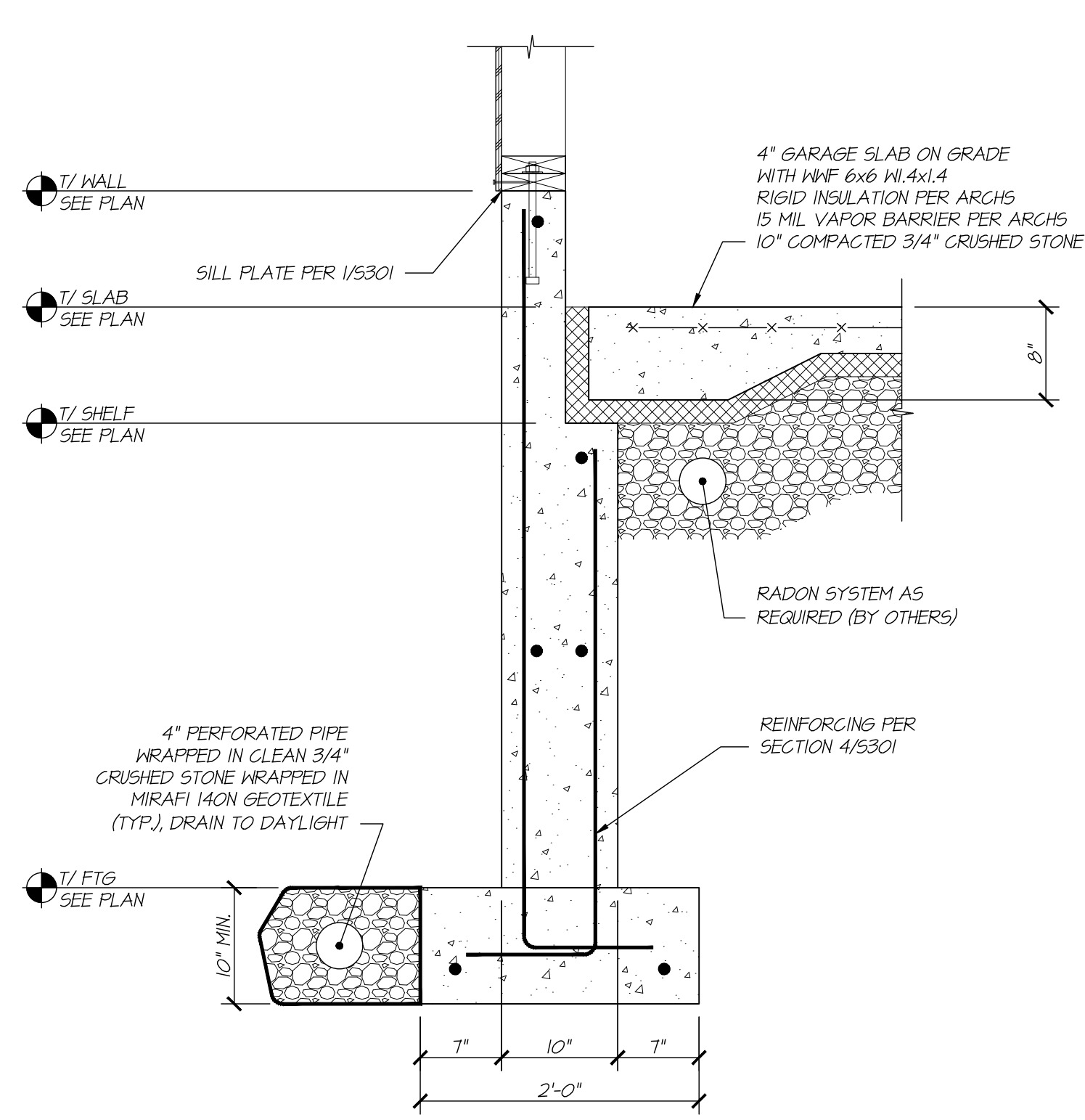

**GUEST HOUSE FOUNDATION SECTION**  
 1" = 1'-0"

08  
S301

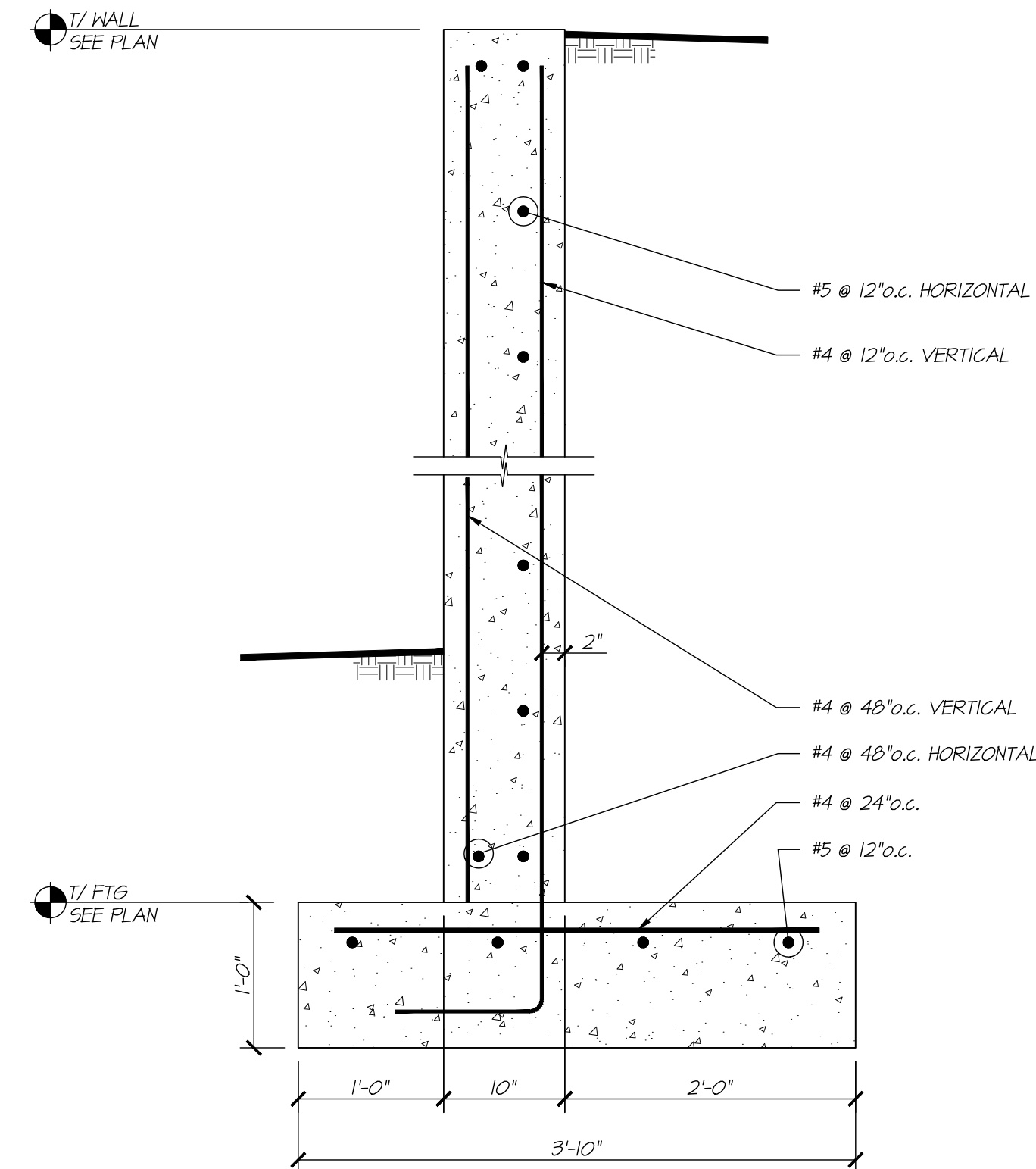

**SITE WALL SECTION**  
 1" = 1'-0"

06  
S301

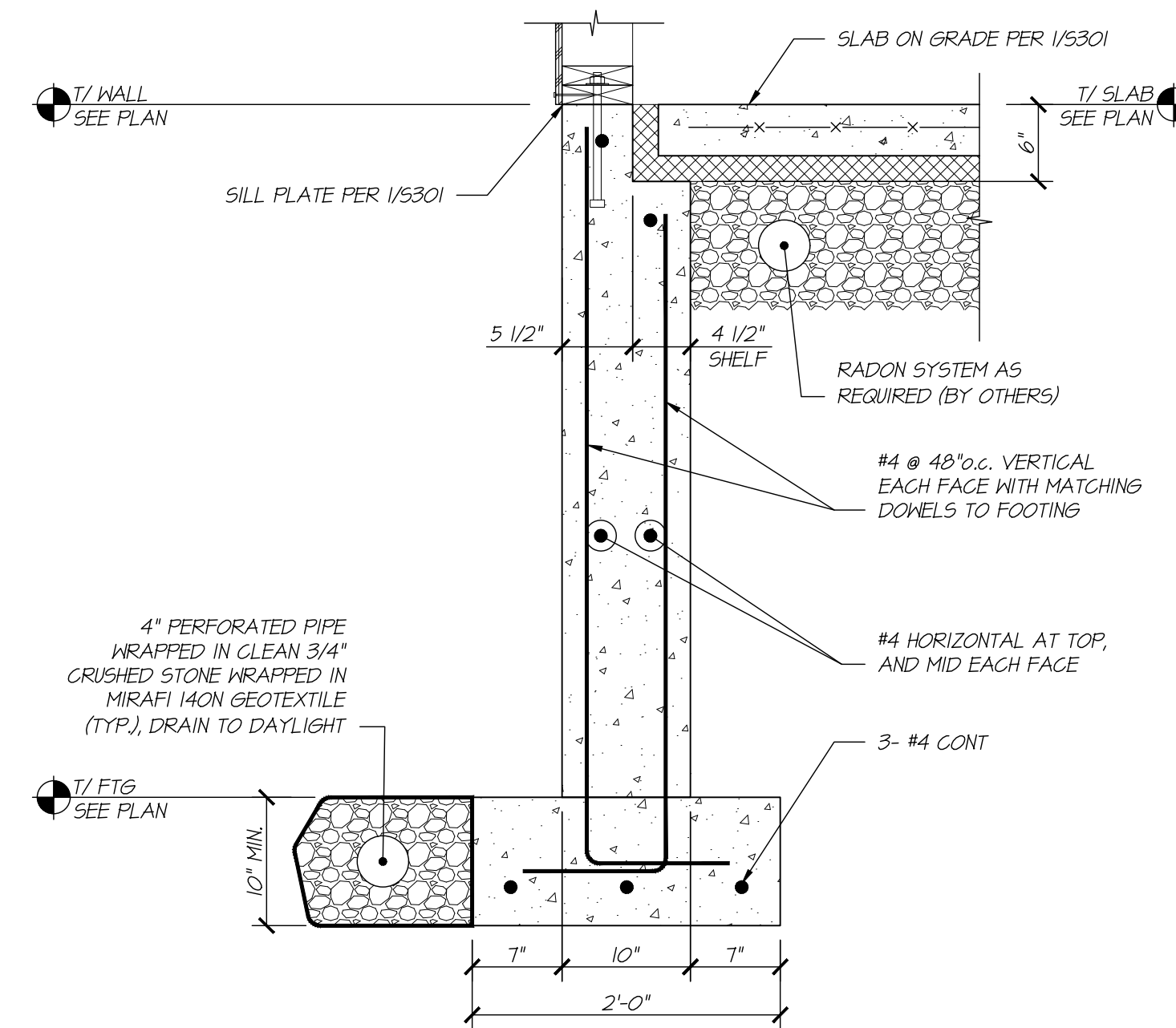

**FOUNDATION SECTION**  
 1" = 1'-0"

04  
S301

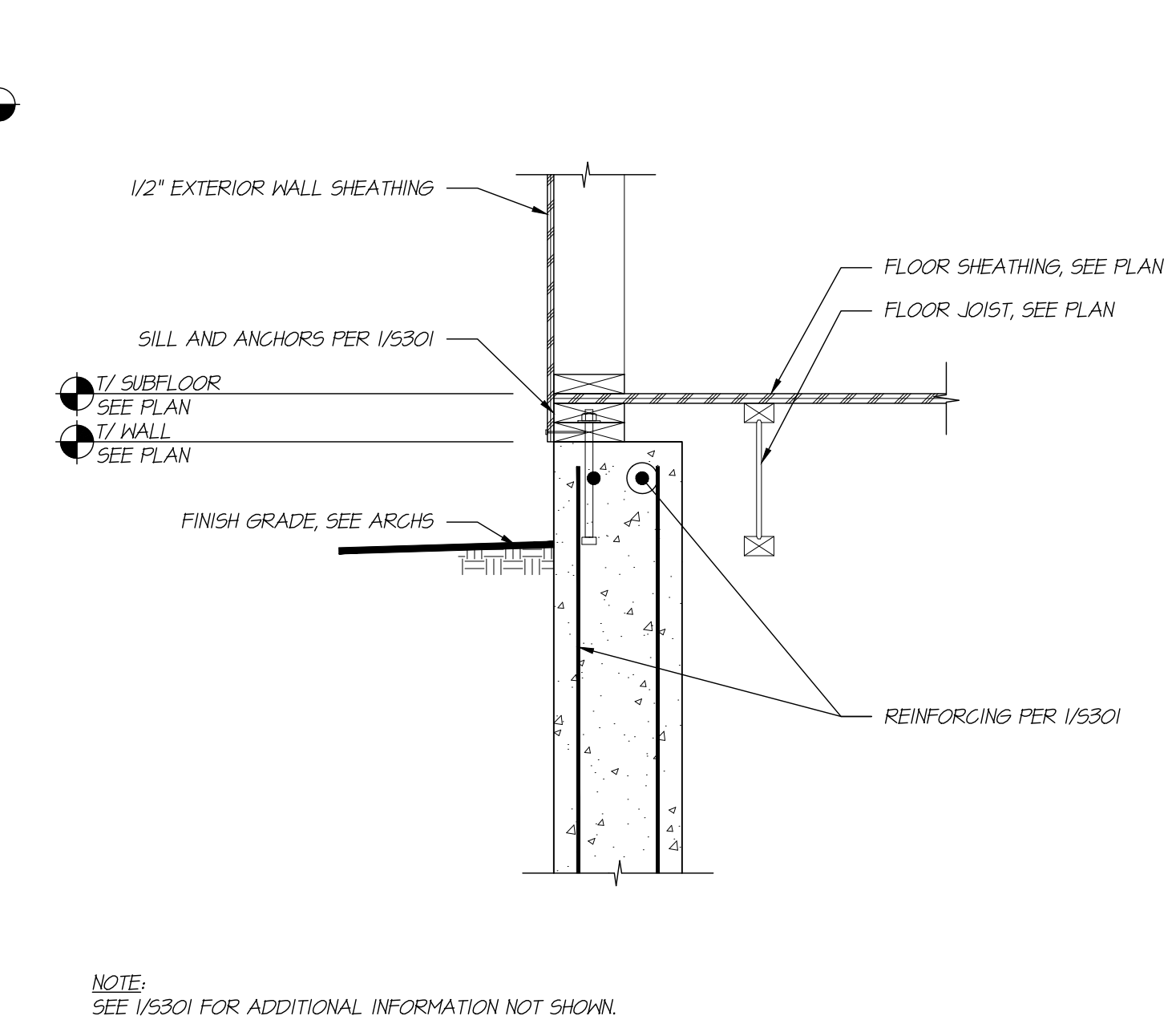

**FOUNDATION SECTION**  
 1" = 1'-0"

02  
S301

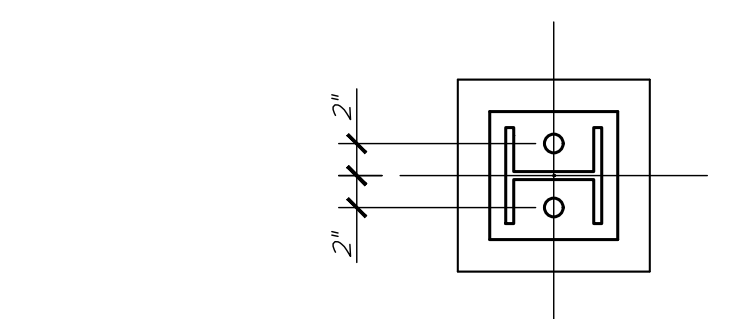

**TYP PIER PLAN VIEW**

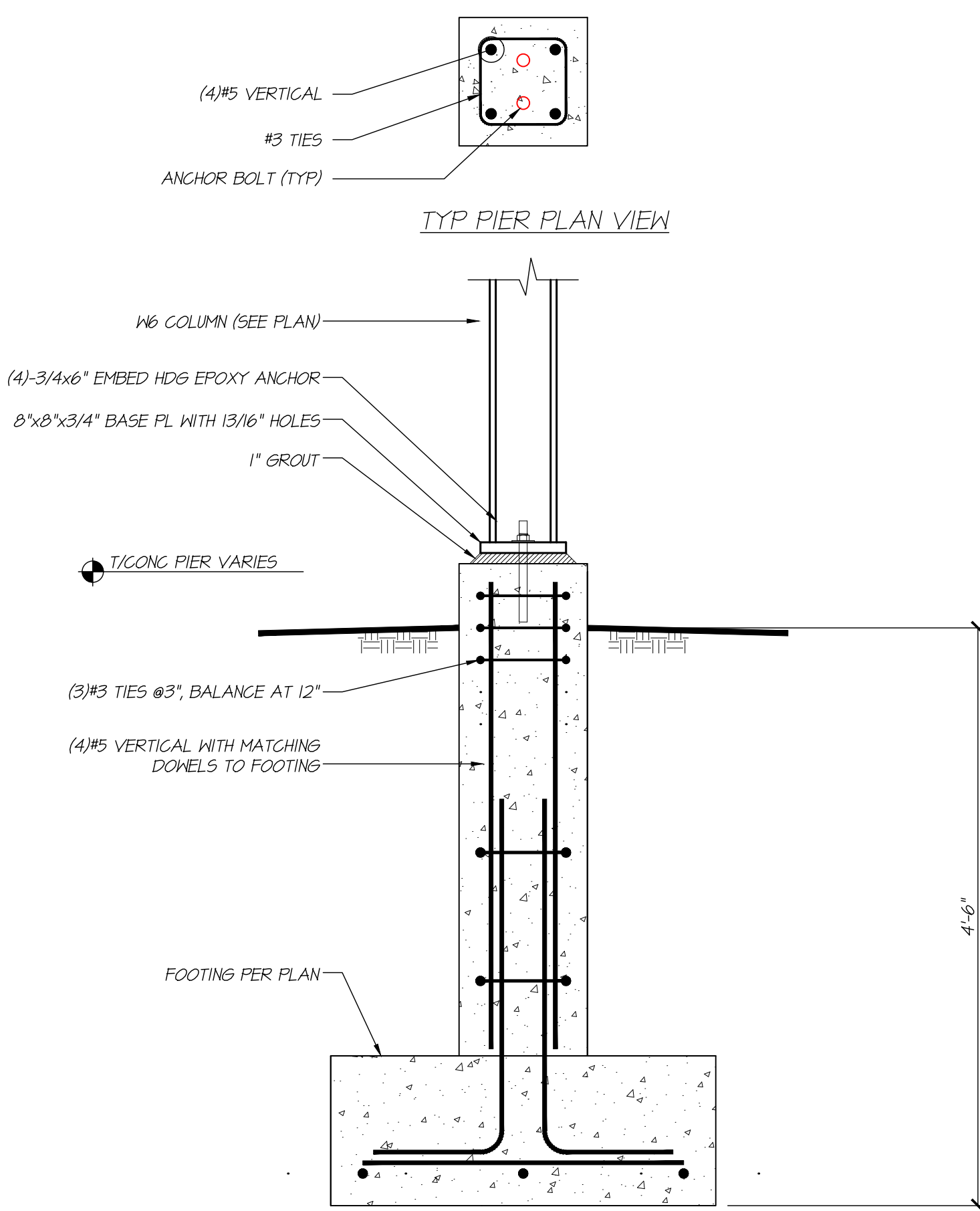

**FOUNDATION SECTION**  
 1" = 1'-0"

05  
S301

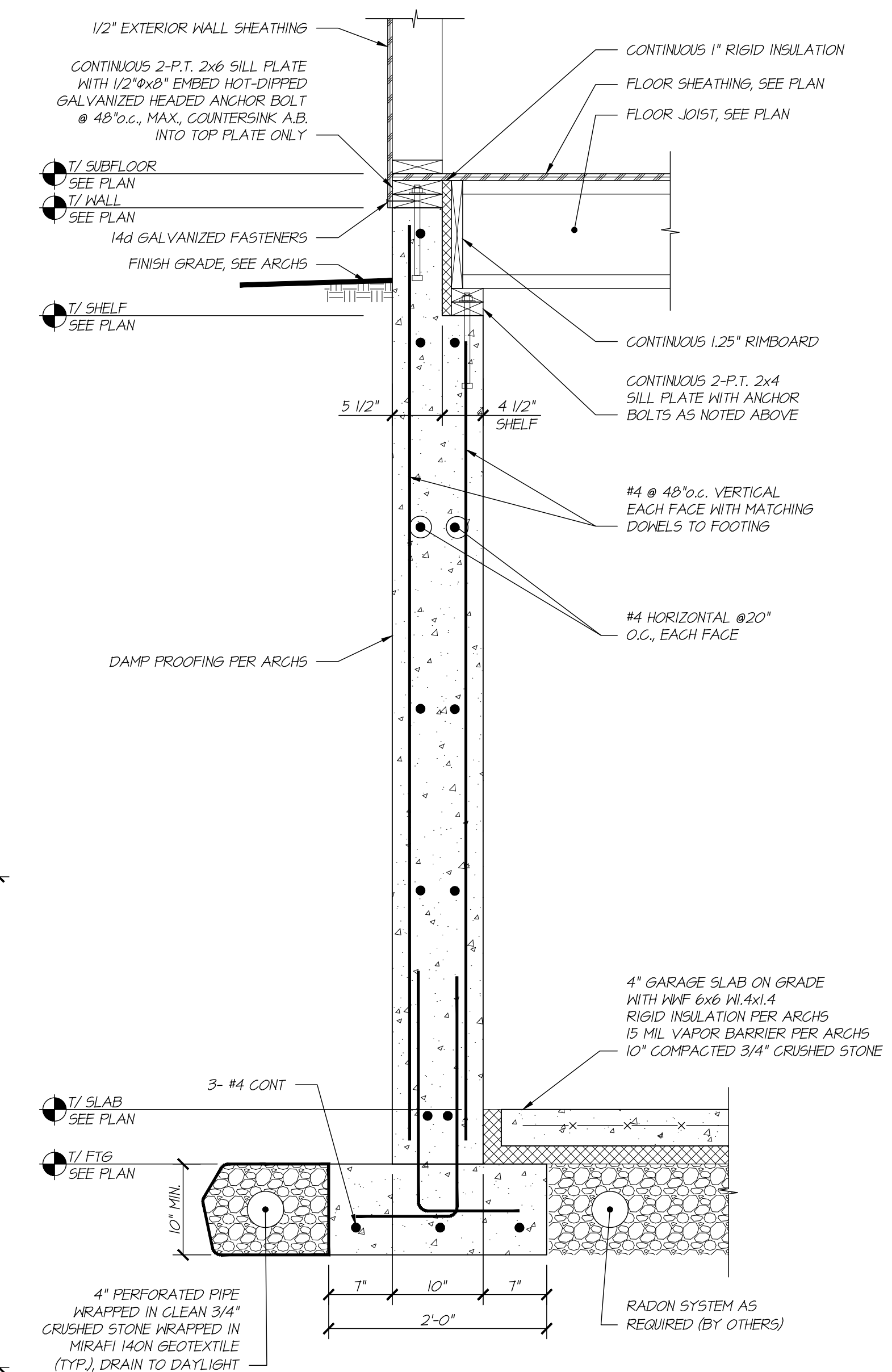

**FOUNDATION SECTION**  
 1" = 1'-0"

01  
S301

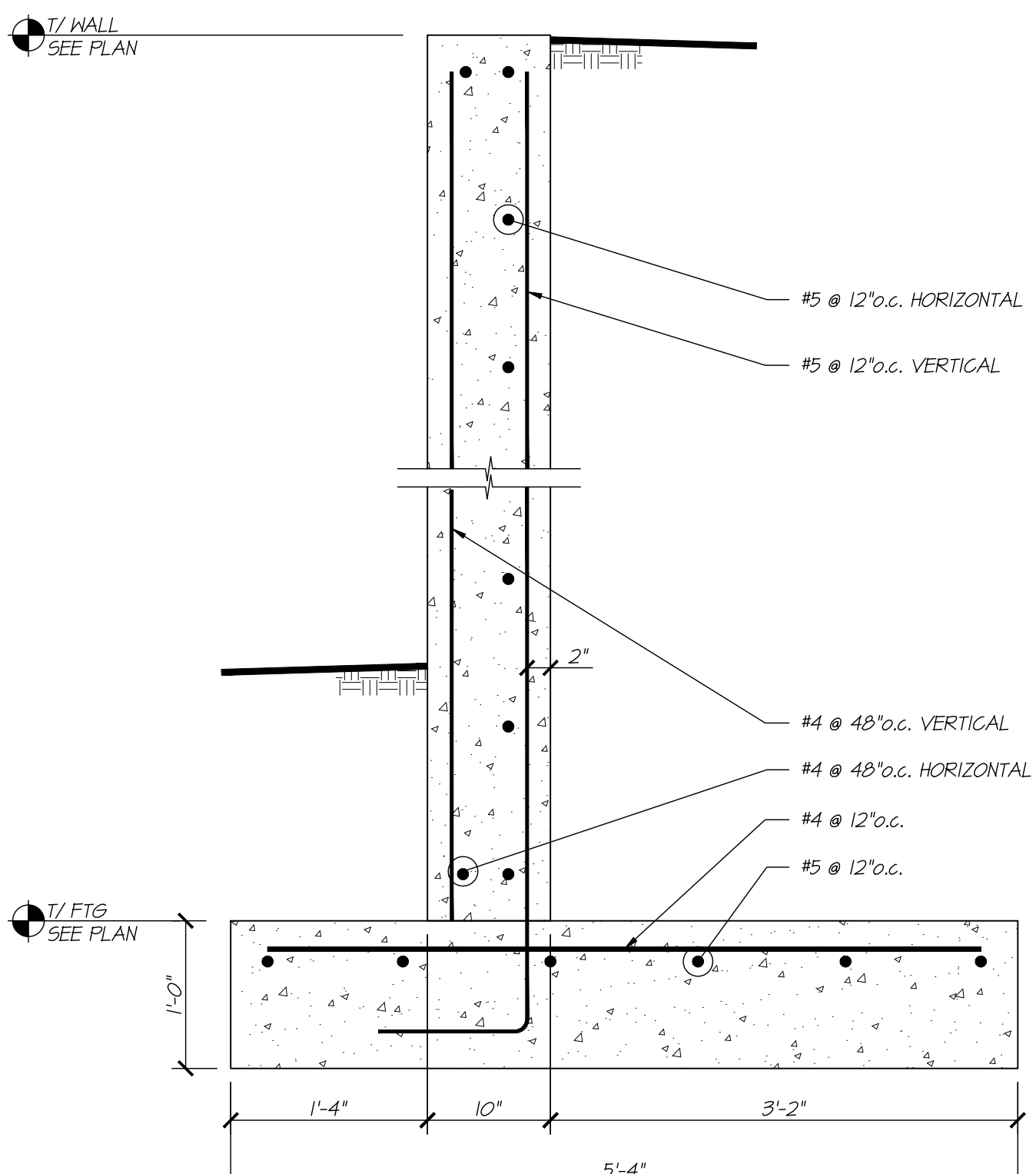

**SITE WALL SECTION**  
 1" = 1'-0"

07  
S301

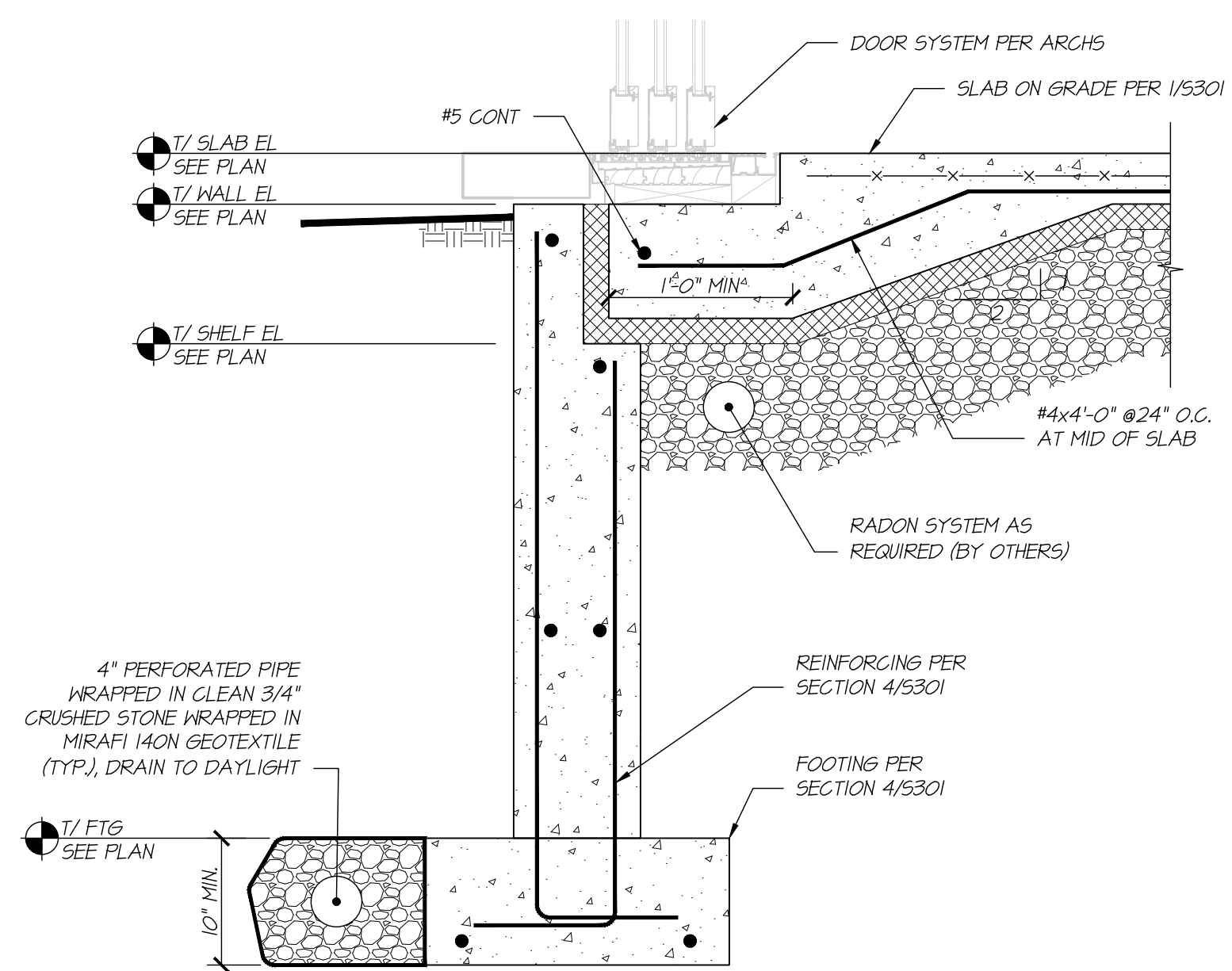

**FOUNDATION SECTION**  
 1" = 1'-0"

05  
S301

**Architect:**  
 Whitten Architects  
 37 Silver Street  
 Portland, Maine 04101  
 Phone: (207) 774-0111  
 www.whittenarchitects.com

**Landscape Architect:**  
 Soren DeNiord Design Studio  
 43 Wellwood Road  
 Portland, Maine 04103  
 Phone: (207) 400-2450

**Civil Engineer:**  
 Walsh Engineering Assoc. Inc.  
 One Karen Drive, Suite 2A  
 Westbrook, Maine 04092  
 Phone: (207) 553-9898

**Structural Engineer:**  
 Albert Putnam Associates  
 183 Park Row  
 Brunswick, Maine 04011  
 Phone: (207) 729-6230

**General Contractor:**  
 Bunton Construction  
 87 Middle Road  
 Cumberland Center,  
 Maine 04021  
 Phone: (207) 829-6438

**Drawing:**  
 Foundation  
 Details

**Date:**  
 June 15, 2017

**Issue:**  
 Permit / Pricing Set

**S301**