

1 BUILDING SECTION (LOOKING NORTHEAST)
 SCALE: 1/2" = 1'-0"

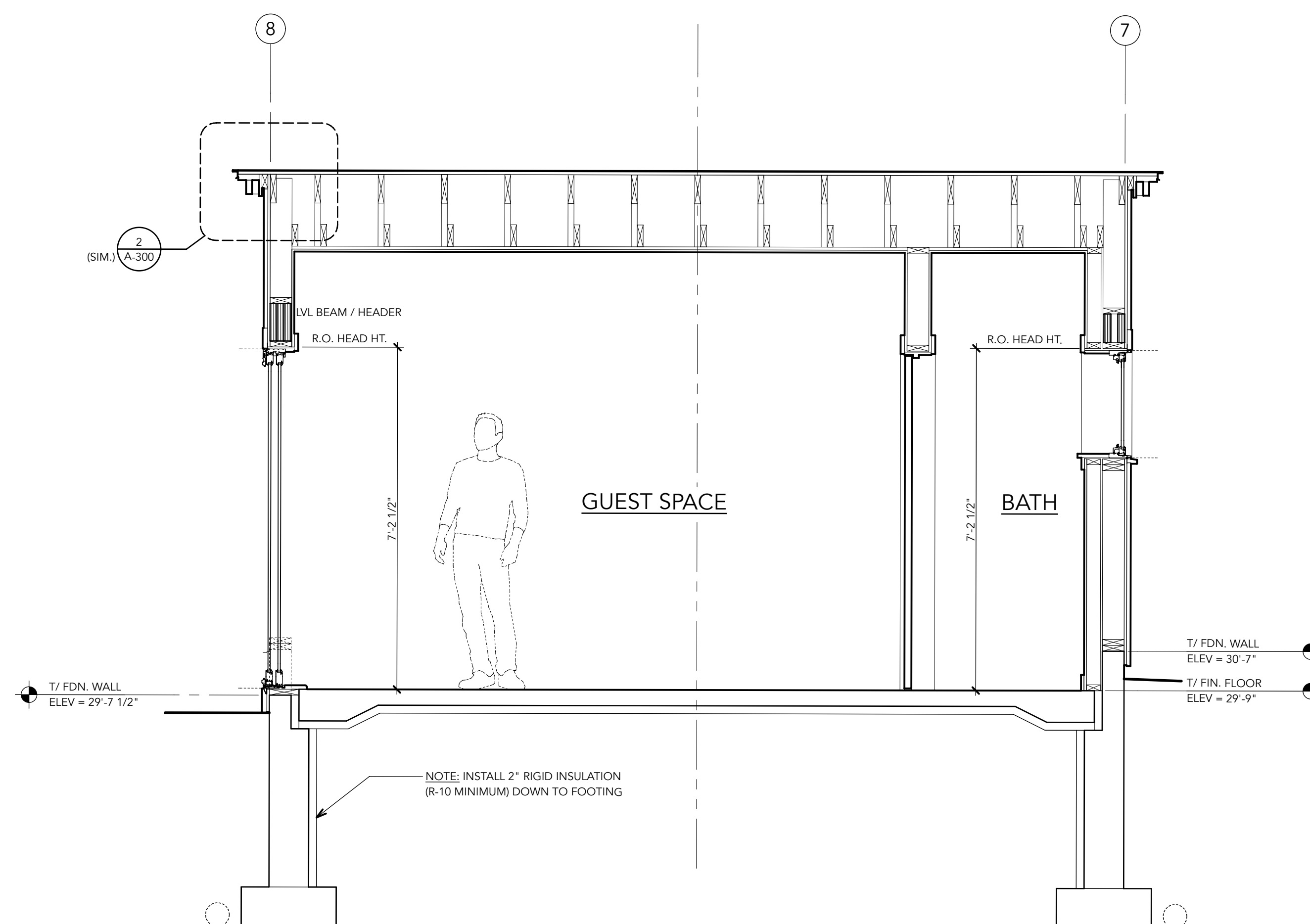

2 BUILDING SECTION (LOOKING NORTHWEST)
 SCALE: 1/2" = 1'-0"

Architect:
 Whitten Architects
 37 Silver Street
 Portland, Maine 04101
 Phone: (207) 774-0111
 www.whittenarchitects.com

Landscape Architect:
 Soren DeNiord Design Studio
 43 Wellwood Road
 Portland, Maine 04103
 Phone: (207) 400-2450

Civil Engineer:
 Walsh Engineering Assoc. Inc.
 One Karen Drive, Suite 2A
 Westbrook, Maine 04092
 Phone: (207) 553-9898

Structural Engineer:
 Albert Putnam Associates
 183 Park Row
 Brunswick, Maine 04011
 Phone: (207) 729-6230

General Contractor:
 Bunton Construction
 87 Middle Road
 Cumberland Center,
 Maine 04021
 Phone: (207) 829-6438

Drawing:

BUILDING SECTIONS

Date:
 June 15, 2017

Issue:
 PERMIT SET

A-308